Gazette Ads.
Bring greater results than in any other medium in the Delaware Valley. Try one.

The Bucks County Gazette.

VOL. XXXV. NO. 26 BRISTOL, BUCKS COUNTY, PA., FRIDAY, JANUARY 31, 1908. PRICE THREE CENTS

Circulation
Is a big factor in obtaining results in advertising. Look into the Gazette's circulation.

STATEMENT

of the Finances of the County of Bucks for the Year A. D. 1907. W. CADWALLADER, Clerk.

STATEMENT showing the amount of COUNTY, STATE and DOG TAX charged to JOHN B. POORE, COUNTY TREASURER, for the year 1907. Also showing the amount of said taxes received by the Treasurer, and the balance of the same remaining unpaid on the Twenty-first day of August, A. D., 1907, which balance was received and accounted for previous to the first Monday of January, A. D., 1908:—

Districts	County Tax Charged	County Tax Received	County Tax Yet Due	State Tax Charged	State Tax Received	State Tax Yet Due	Dog Tax Charged	Dog Tax Received	Dog Tax Yet Due
Attleboro	$ 738 25	$ 424 30	$ 313 95	$ 14 80	$ 14 80	$	$ 9 50	$ 3 00	$ 6 50
Bristol, 1st ward	3,381 27	2,687 11	694 16	965 49	960 89	4 60	35 50	23 00	12 50
Bristol, 2nd ward	1,880 75	1,508 22	372 53	405 24	408 24		44 50	24 50	20 00
Bristol, 3rd ward	1,343 41	1,103 91	239 50	225 00	218 40	11 60	38 00	21 50	16 50
Bristol, 4th ward	1,205 91	931 44	274 47	9 20	9 00	20	15 50	9 00	6 50
Bristol, 5th ward	1,586 74	1,284 41	302 33	45 60	45 60		41 50	24 50	17 00
Bristol township	3,516 34	1,822 05	1,694 29	541 00	331 02	209 98	73 50	25 00	48 50
Bedminster	3,220 48	2,338 13	882 35	1,152 61	1,143 81	8 80	66 50	38 00	28 50
Bensalem	6,123 87	3,947 95	2,175 92	2,200 36	2,145 76	54 60	99 00	44 00	55 00
Bridgeton	590 33	399 15	191 18	164 09	163 49	60	32 50	19 50	13 00
Buckingham	5,703 80	3,981 54	1,722 26	909 42	794 71	114 71	117 50	57 50	60 00
Chalfont Borough	792 90	601 42	191 48	382 30	368 07	14 23	11 00	8 50	2 50
Doylestown, 1st ward	2,480 30	2,022 51	457 79	826 43	823 43	3 00	21 50	8 50	13 00
Doylestown, 2nd ward	1,772 99	1,551 88	221 11	4,003 92	4,003 92		9 00	4 00	5 00
Doylestown, 3rd ward	2,361 88	1,997 84	364 04	2,187 60	2,182 80	4 80	25 00	9 00	16 00
Doylestown township	4,163 26	2,976 97	1,186 29	3,086 76	3,068 56	18 20	92 00	52 50	39 50
Durham	2,230 82	1,404 60	826 22	261 25	253 89	7 36	29 50	16 50	13 00
Falls	4,091 56	2,429 85	1,661 71	3,010 30	2,962 90	47 40	92 50	29 00	63 50
Haycock	965 87	473 68	492 19	561 05	539 26	21 79	46 50	12 50	34 00
Hilltown	5,401 65	3,966 99	1,434 66	1,347 94	1,330 12	17 82	121 00	75 00	46 00
Hulmeville Borough	660 43	547 80	112 63	442 09	433 59	8 50	18 50	8 50	10 00
Ivyland Borough	597 43	463 23	134 20	353 30	349 30	4 00	7 50	5 50	2 00
Langhorne Borough	2,053 33	1,561 88	491 45	1,240 21	1,240 21		30 50	13 50	17 00
Langhorne Manor Borough	934 47	350 77	583 70	324 96	324 96		10 50	1 00	9 50
Makefield, Lower	3,018 46	1,875 35	1,143 11	644 22	621 82	22 40	61 50	27 50	34 00
Makefield, Upper	2,515 40	1,492 26	1,023 14	255 42	243 60	11 82	85 50	32 50	53 00
Middletown	3,979 88	2,365 45	1,614 43	979 83	963 33	16 50	65 00	25 50	39 50
Milford	3,549 30	2,562 86	986 44	1,202 63	1,140 97	61 66	91 50	56 00	35 50
Morrisville Borough	1,954 60	1,337 45	617 15	191 48	169 48	22 00	38 50	14 50	19 00
New Britain	3,244 68	2,030 97	1,213 71	911 63	863 97	47 66	82 50	33 50	49 00
New Hope Borough	1,456 92	1,057 67	399 25	422 48	422 48		43 50	18 00	25 50
Newtown Borough	3,552 65	3,303 52	249 13	2,008 45	1,992 05	16 40	47 50	27 50	20 00
Newtown Township	1,966 69	1,490 99	475 70	1,825 14	137 20	1,687 94	49 00	28 50	20 50
Nockamixon	1,613 57	1,011 05	602 52	439 87	419 06	20 81	60 50	34 50	26 00
Northampton	4,855 70	2,882 90	1,972 80	472 17	465 57	6 60	75 00	26 50	48 50
Perkasie, 1st ward	1,671 21	1,377 08	294 13	544 33	455 33	89 00	22 00	13 00	9 00
Perkasie, 2nd ward	1,516 08	1,280 63	235 45	468 93	466 73	2 20	18 00	11 00	7 00
Perkasie, 3rd ward	527 40	394 21	133 19	112 81	112 81		6 50	2 50	4 00
Plumstead	4,317 72	3,257 93	1,059 79	1,206 24	1,199 74	6 50	128 00	75 50	52 50
Quakertown, 1st ward	1,287 02	1,119 30	167 72	1,036 91	1,017 98	18 93	13 00	7 00	6 00
Quakertown, 2nd ward	2,289 83	1,946 59	343 24	509 45	506 81	2 64	20 50	11 50	9 00
Quakertown, 3rd ward	1,722 46	1,466 78	255 68	582 36	562 91	19 45	10 50	7 50	3 00
Rockhill, East	1,650 70	804 10	846 60	366 09	339 00	27 09	77 00	19 00	58 00
Rockhill, West	1,920 46	900 23	1,020 23	148 92	83 79	65 13	91 00	31 50	59 50
Richland	2,495 23	1,858 30	636 93	661 62	651 42	10 20	62 50	36 50	26 00
Richlandtown Borough	825 88	781 25	44 63	552 06	552 06		8 00	8 00	
Sellersville Borough	2,382 52	1,920 76	461 76	776 69	757 09	19 60	22 50	14 50	8 00
Silverdale Borough	368 77	237 60	131 17	140 16	140 16		2 00	2 00	
Solebury	4,353 25	2,800 30	1,552 95	762 44	740 89	21 55	124 50	49 00	75 50
Southampton	3,832 08	1,603 00	2,229 08	685 72	560 92	124 80	75 50	15 50	60 00
Springfield	3,265 79	2,023 70	1,242 09	714 05	677 21	36 84	114 00	35 50	78 50
Telford Borough	292 35	259 01	33 34	203 36	186 65	16 71	2 00	50	1 50
Tinicum	2,324 99	1,640 85	681 14	419 00	411 54	7 46	97 50	45 00	52 50
Tullytown Borough	791 86	588 23	203 68	143 95	143 95		35 50	24 00	11 50
Warminster	2,508 03	1,246 35	1,261 68	415 25	394 25	51 00	52 50	16 00	36 50
Warrington	2,517 77	939 24	1,578 53	271 89	226 99	44 90	58 00	13 50	44 50
Warwick	1,704 25	1,031 41	660 84	239 50	205 90	33 60	40 50	18 00	22 50
Wrightstown	1,906 03	1,268 30	637 73	876 53	876 53		50 00	21 00	18 00
Yardley Borough	1,612 03	1,252 71	359 32	197 20	195 70	1 50	33 00	13 50	19 50
	$137,459 60	$94,189 01	$43 300 59	$46,106 00	$43,040 61	$3,065 49	$2,932 00	$1,354 00	$1,578 00

SCHEDULE OF ASSESSORS' PAY FOR THE YEAR 1907.

DISTRICTS	Annual As'm't	May Regs'tn	60-day As'mt	December Regst'n	Assessor's Name
Attleboro	$ 32 61	$ 25 76	$ 10 40	$ 31 90	Daniel H. Bilger
Bristol, 1st ward	112 03	63 66	11 36	53 36	Albert Vanhorn
Bristol, 2nd ward	106 44	61 16	11 36	58 61	A. Lincoln Watt
Bristol 3rd ward	86 98	56 91	11 36	47 11	Frank Flum
Bristol, 4th ward	88 39	57 56	11 36	49 61	Neal J. Boyle
Bristol, 5th ward	97 70	57 81	11 36	56 11	Wm. A. Maxwell
Bristol twp., East	110 70	52 46	11 36	40 61	W. W. Blinn, N D Black
Bristol twp., West		52 35	11 12	39 25	Ernest Vandegrift
Bedminster, East	98 59	52 63	9 68	38 68	William H. Weiss
Bedminster, West		27 30	9 20	27 45	William H. Texter
Bensalem, Upper	174 55	40 31	11 36		J. Barber and M. W Vandegrift
Bensalem, Lower		61 19	11 96	49 71	John Donaldson
Bridgeton	33 23	25 55	10 50	27 15	John H. Black
Buckingham, Upper		23 82	8 72	26 97	B. Frank Goss
Buckingham, Middle	134 16	49 07	8 72	40 97	Joseph Keyser
Buckingham, Lower		30 97	8 72	29 22	Harry H. Jamison
Chalfont Borough	28 35	16 67	8 72	20 97	Moses H. Rice
Doylestown, 1st ward	68 03	36 65	8 00	37 50	A. Lincoln Layman
Doylestown, 2d ward	78 23	31 35	8 00	38 25	Erwin L. Scheetz
Doylestown, 3rd ward	71 31	47 55	8 00	38 25	Harry B. Barrett
Doylestown township	91 48	40 31	8 12	40 37	Warren Darrah
Durham, Riegelsville	68 42	28 50	11 00	27 25	Hervey Holcombe and Wm. H. Vansyckel
Durham, Lehnenburg		15 39	10 64	20 39	Frank O. Trauger
Durham, Durham		18 65	10 00	21 25	Clinton B. Strock
Falls, Upper	145 38	67 93	11 48	41 73	J. S. Leigh and L. B. Sickles
Falls, Lower		42 60	11 60	40 10	Edward Scarborough
Haycock	72 12	46 65	11 72	42 47	Henry Egolf
Hilltown, Blmg. Glen		26 99	10 94	27 19	Allen M. Moyer
Hilltown, Hilltown	138 85	16 68	8 84	17 59	E. H. Fretz, E. B. Loux
Hilltown, Fairhill		19 62	7 32	26 32	John F. Daneker
Hulmeville Borough	35 12	24 07	10 52	18 25	John H. Harrison
Ivyland Borough	28 30	11 16	10 16	14 41	Albert B. Jamison
Langhorne Boro	38 83	24 08	10 28	27 53	J. Burton Stackhouse
Langhorne Manor Boro	28 59	13 16	10 40	22 05	Jos. Esherick, Jr.
Makefield, Lower	100 98	68 52	11 52	48 77	Wm. R. Yardley
Makefield, Upper	96 78	62 90	11 00	42 75	Charles H. Trexler
Middletown	107 76	62 27	12 52	42 77	James P. Hellings
Milford, Roseville		22 26	11 96	28 21	John S. Krammes
Milford, Trumbauersv'l		32 92	11 72	32 47	Morris H. Wisler
Milford, Roeder		25 70	12 32	30 57	Emanuel Mumbauer
Milford, Shelly	99 91	25 31	11 96	28 21	Erwin H. Woodring
Morrisville Boro	105 43	59 67	11 12	52 87	Edward H. Sutterly
New Britain, East	82 16	17 63	8 48	15 73	F. Duckaloe, A. Myers
New Britain, West		17 85	9 08	21 83	Philip C. Swartley
New Hope Boro	70 10	25 51	9 44	26 49	Josiah P. Borden
Newtown Boro	78 96	35 80	8 80	34 05	George B. Buckman
Newtown Twp.	86 25	38 40	8 80	28 05	John D. Roberts
Nockamixon, N'x'n	86 45	38 95	10 40	88 05	O. B. Rufe, and Levi Longenour
Nockamixon, Revere		24 52	9 92	25 42	Joseph W. Kiefer
Northampton	109 27	67 68	11 44	51 69	Stephen Gill
Perkasie, 1st ward	71 82	41 80	10 64	31 89	A. S. Hogey
Perkasie, 2nd Ward	66 40	37 94	10 64	30 89	Elmer E. Becker
Perkasie, 3rd ward	87 62	25 76	10 64	22 89	Samuel Slotter
Plumstead, North		14 28	8 48	14 73	Cornelius Haldeman
Plumstead, South	104 43	31 20	8 60	27 85	D. G. Gross E. L. Myers
Plumstead, East		21 86	8 96	18 71	H. Marshall Wood
Quakertown, 1st ward	62 88	33 66	11 56	32 36	William K. Kline
Quakertown, 2d ward	82 53	46 71	11 36	39 61	Chas. E. Bartholomew
Quakertown, 3rd ward	72 58	39 39	11 24	37 74	Charles E. Hess
Rockhill, East	70 98	37 09	10 64	27 39	Jacob L. Horn
Rockhill, West, Rockhill	78 35	50 19	10 64	40 89	I. Clymer, H. Hartzell
Rockhill, West, Argus.		24 75	11 00	33 01	John S. Richard
Richland, Upper	99 50	42 30	11 72	35 97	C. Ahlum, S. L. Gross
Richland, Lower		30 56	11 36	31 61	Walter Johnson
Richlandtown Boro	86 10	28 80	11 00	27 85	Harry F. Stoneback
Sellersville Boro	73 75	43 06	10 40	36 15	Albanus S. Magargal
Silverdale Boro	14 76	9 08	10 48	14 23	Joseph D. Yoder
Solebury, Upper		31 94	8 84	29 59	Dighton W. Spoor
Solebury, Middle	116 00	24 05	9 20	28 95	John Lear
Solebury, Lower		32 23	9 08	23 33	Jacob Kooker
Southampton, Upper	129 08	46 05	11 00	33 25	J. A. Danenhour, William Beans
Southampton, Lower		48 19	11 60	32 35	Will H. Yerkes
Springfield, East		22 78	11 48	30 73	Titus Mensch
Springfield, Middle	114 97	28 37	11 84	29 59	W. H. Weamer J. Horne
Springfield, West		20 76	12 08	24 09	Joseph D. Mease
Telford Boro	13 54	9 01	10 16	12 41	Franklin H. Strohm
Tinicum, De'ware		31 76	10 16	29 41	Samuel T. Riegle
Tinicum, Tohickon		14 27	9 32	18 45	John A. Clemens
Tinicum, Tinicum	88 66	31 27	9 92	23 17	E. Killmer, J. R. Fox
Tullytown Borough	61 48	58 89	11 84	40 09	John H. Morgan
Warminster	55 04	23 21	8 00	21 15	Henry McCluskey
Warrington	50 97	31 88	8 48	26 73	Abe Clymer
Warwick	55 42	33 87	8 72	30 97	George W. Hare
Wrightstown	58 23	40 30	9 20	27 46	Joseph C. Slack
Yardley Borough	53 61	29 87	10 62	28 77	Watson G. Large
	$4,025 57	$3,055 85	881 16	$2,699 66	

Howard F. Boorse, New Britain	3 01
Allen H. Smith, Bensalem	11 11
Charles Haefner, Hulmeville	1 45
Oswin S. Kooker, West Rockhill	4 80
William H. Bleam, Haycock	3 96
Joseph W. Balderson, New Hope	1 44
Lewis A. Ott, East Rockhill	4 36
H. A. Kolbe, Doylestown, 3rd ward	2 88
Charles B. Slifer, Hilltown	9 60
Henry L. Wismer, Bedminster	3 60
John Hohlbain, Doylestown Twp	10 08
Wm. R. McCoy, Bristol, 1st ward	3 04
Albert W. Preston, Solebury	12 94
Oswin B. Kline, Milford	9 00
Lewis J. Hellings, Bristol, 3rd ward	1 44
Charles Sherrer, Durham	5 76
John J. Smith, Warwick	3 00
William H. Brown, Tullytown	2 88
Cecil C. Haldeman, Plumstead	16 20
Charles Cregor, Warrington	5 76
James Knight, Warminster	2 88
William H. Breiner, Nockamixon	8 64
George H. Watson, Falls	5 76
W. W. Carr, Jr., Ivyland	1 44
N. H. Cressman, Springfield	11 16
Louis Heuscher, Southampton	2 88
Edmund Mason, Morrisville	4 32
George Buckman, Wrightstown	4 32
Milton G. Erney, Quakertown, 3 w	11 52
Wm. H. Freemoyer, Richlandtown	3 21
Wm. R. McCoy, Bristol, 1st ward	3 60
Henry L. Wismer, Bedminster	9 60
Oswin B. Kline, Milford	9 00
Allen H. Smith, Bensalem	11 16
Howard F. Boorse, New Britain	5 04
F. H. Minninger, Quakertown, 1 w	8 49
Aaron Leichliter, Bridgeton	4 32
James H. Nase, Sellersville	7 20
Charles Sherrer, Durham	5 76
William H. Bleam, Haycock	9 96
Wm. R. McCoy, Bristol, 1st ward	5 28
Wm. C. Watson, Bristol Twp	3 24
George B. Winner, Northampton	2 16
Cecil C. Haldeman, Plumstead	16 20
Albert W. Preston, Solebury	6 48
Lewis Overpeck, Tinicum	18 72
Louis Heuscher, Southampton	1 44
Oswin S. Kooker, West Rockhill	5 76
Wm. H. Breiner, Nockamixon	15 12
Lewis A. Ott, East Rockhill	4 32
John W. Gehris, Chalfont	1 92
N. H. Cressman, Springfield	11 16
Wm. H. Bleam, Haycock	1 98
	$345 01

CONSTABLES' COMMITMENTS

A. R. Atkinson, forty-four commitments	$ 49 66
Henry A. Kolbe, nineteen commitments	20 04
Frank B. Wist, fifteen commitments	53 30
A. R. Tice, fifteen commitments	67 56
Edmund Mason, nine commitments	36 68
Frank S. Bloodgood, six commitments	26 16
James S. Sackville, six commitments	35 48
George H. Watson, five commitments	18 72
Frank H. Benner, three commitments	10 92
J. Warren Espenship, three commitments	10 92
Patrick Fallon, four commitments	17 94
Charles Cregor, three commitments	8 36
Frank H. Minninger, three commitments	13 08
Howard F. Boorse, three commitments	6 24
John Sutton, three commitments	8 40
Louis Heuscher, three commitments	11 04
Charles Saxton, three commitments	6 60
Frank Musnuff, two commitments	9 52
Joseph Lenike, two commitments	7 04
Wm. H. Brown, one commitment	4 84
James H. Nase, one commitment	3 40
John Tierney, one commitment	4 12
James H. Gerhart, one commitment	8 16
Charles H. Funk, one commitment	4 36
Charles Sherrer, one commitment	4 03
Harry G. Starkey, one commitment	4 12
Charles Haeffner, one commitment	8 52
Charles B. Slifer, one commitment	1 06
James P. Hellings, one commitment	3 40
John W. Gehris, one commitment	1 72
N. H. Cressman, one commitment	5 08
George Buckman, one commitment	2 32
Wm. H. Freemoyer, one commitment	4 60
Allen H. Smith, one commitment	8 80
Henry L. Wismer, one commitment	1 30
	$474 25

TIPSTAVES' PAY

Charles H. Bigley, pay as Court crier	$ 88 00
Timothy J. Murphy, pay as Court crier	392 00
Patrick B. Trainor, pay as tipstaff	264 00
Levi G. Nelson, pay as tipstaff	201 60
Louis Moerman, pay as tipstaff	198 00
James P. Hellings, pay as tipstaff	168 00
Frank Heiser pay as tipstaff	162 00
Henry A. Kolbe, pay as tipstaff	15 00
Albert S. Paxson, Sheriff, sheriff's pay for attending Court	57 00
Jesse Hellyer, pay as deputy sheriff for attending Court	57 00
Harvey Walton, pay of janitor for attending Court	7 50
Wm. H. Bloomer, pay of janitor for attending Court	18 50
John Pone, pay as Court interpreter	76 00
	$1,598 00

HOSPITAL BILLS

Frank L. Smith, Treas., board and care of indigent insane from Bucks County, in Norristown Hospital, from Dec. 1, 1906, to Dec. 1, 1907	$11,464 00
J. M. Shenk, Treas., board and care of indigent insane from Bucks County, in the Wernersville Hospital, from Dec 1, 1906, to Dec. 1, 1907	692 14
John C. Stuckert, et al, commission in lunacy of Joseph H. Alton	15 00
Hiram Keller, et al, commission in the lunacy of Ella Swartley	15 00
Harry E. Grim, et al, commission in the lunacy of Harrison Wimmer	15 00
J. Freeman Hendricks, et al, commission in the lunacy of Malinda Barrett	15 00
Isaac J. Vanartsdalen, et al, commission in the lunacy of Elmer Pursell	15 00
J. Kirk Leatherman, et al, commission in the lunacy of Geo. K. Marbaker	15 00
Calvin S. Boyer, et al, commission in the lunacy of Ella Nicholas	15 00
Hiram Keller, et al, commission in the lunacy of Tilghman M. Myers	15 00
Lewis R. Bond et al, commission in lunacy of Catharine Dowd	15 00
J. Ralphus Freed et al., commission in lunacy of Mahlon Maulsbury	15 00
Harry E. Grim et al., commission in lunacy of Anna J. Carnahan	15 00
J. Kirk Leatherman et al., commission in lunacy of Stacy Worthington	15 00
Hiram Keller et al., commission in lunacy of Howard Keeler	15 00
John V. Ommeren et al., commission in lunacy of Benj. F. Haas	15 00
Albert H. Kittleman et al., commission in lunacy of Mary Weikel	15 00
J. Freeman Hendricks et al., commission in lunacy of Jerve Longenour	15 00
John C. Stuckert et al., commission in lunacy of Alice Sutton	15 00
J. Kirk Leatherman et al, commission in lunacy of Alexander Larson	15 00
Isaac J. Vanartsdalen et al., commission in lunacy of William Rodenberger	15 00
Harry J. Shoemaker et al., commission in lunacy of Mary Miller	15 00
Isaac J. Vanartsdalen et al., commission in lunacy of Howard Keeler	15 00
Webster Grim et al., commission in lunacy of Ella Herstine	15 00
J. Ralphus Freed et al., commission in lunacy of Kate Costa	15 00
Isaac J. Vanartsdalen et al., commission in lunacy of Clara Graham	15 00
Wesley Bunting et al., commission in lunacy of Hugh Freeman	15 00
Wm. R. Stuckert et al, commission in lunacy of Julia J. Ereckson	15 00
Henry T. Williams et al., commission in lunacy of William Mulloy	15 00
Henry T. Williams et al., commission in lunacy of Milton K. Hoot	15 00
Harry E. Grim et al., commission in lunacy of L. F. Heffentrager	15 00
Lewis R. Bond et al, commission in lunacy of Peter Roth, Jr.	15 00
Lewis R. Bond et al, commission in lunacy of John Thompson	15 00
J. Kirk Leatherman et al, commission in lunacy of Edward Hogan	15 00
John C. Stuckert et al., commission in lunacy of Catharine Wadge	15 00
Anthony R. Tice, conveying Jos. H. Allen to Norristown Hospital	12 34
Albert S. Paxson, conveying Geo. K. Marbeker to Norristown hospital	9 37
Henry A. Kolbe, conveying Tilghman M Myers to Norristown Hospital	8 00
J. I. Cawley, coveying Ella Nicholas to Norristown hospital	12 75
J. Ralphus Freed, conveying Mahlon Maulsbury to Norristown Hospital	9 75
A. T. Schermerhorn, conveying Catharine Dowd to Norristown Hospital	10 80
Charles F Funk, conveying Mary Weikel to Norristown Hospital	12 10
Charles B. Slifer, conveying Stacy B. Worthington to Norristown hospital	9 22
Oswin B. Kline, conveying Benjamin F. Haas to Norristown Hospital	8 40
Harry G. Starkey, conveying Mary E. Miller to Norristown hospital	14 91
Albert S. Paxson, conveying Wm. Rodenberger and Alexander Larson to Norristown Hospital	13 36
Hiram Keller, conveying Howard Keeler to Norristown Hospital	7 50
Henry A. Kolbe, conveying Ella Herstine to Norristown Hospital	10 50
H. L. Bassett, conveying Clara Graham to Norristown Hospital	10 62
Albert S. Paxson, conveying Hugh Freeman to Norristown Hospital	7 53
James H Gerhart, conveying Milton K. Hoot to Norristown Hospital	8 45
J. Warren Espenship, conveying William P. Mulloy to Norristown Hospital	14 50
Albert S. Paxson, conveying Edward Hogan to Norristown Hospital	7 27
John Peze, conveying Peter Roth Jr., to Norristown Hospital	10 25
	$12,848 77

SCHEDULE OF CRIMINAL COSTS

February Term:—	
Com. vs. Fred Lang	$ 13 40
Com. vs. Margaret Jamison	27 50
Com. vs. John Kelly	18 19
Com. vs. Neimiah Waldron	26 82
Com. vs. Harry Strumfels	29 18
Com. vs. Milton Heffendrager	67 60
Com. vs. William Hopkins	17 47
Com. vs. Moses Harrison	27 59
Com. vs. Harry Johanangca et al	197 27
Com. vs. Joseph Miller	18 20
Com. vs. William Steever	5 70
Com. vs. Frank B. Day	41 97
Com. vs. Liugo Parizzo	23 50
Com. vs. William Glassmoyer	23 60
Com. vs. Robert Stevenson	61 45
Com. vs. Samuel Robbins	33 42
Com. vs. Alexander Larson	43 12
Com. vs. John Stewart	37 21
Com. vs. Patrick Harrity	42 14
Com. vs. Martha Cray	21 58
Com. vs. Elizabeth Goheen	25 36
Com. vs. Thomas Smith	30 11
Com. vs. Genero Zucherro	61 68
Com. vs. Nathan Corsner	5 50
May term:—	
Com. vs. Warren Kurtz	18 01
Com. vs. Howard Knechel	21 79
Com. vs. John Cassidy	26 94
Com. vs. Aaron & Harry Breisford	49 61
Com. vs. Frank B. Wist & Joel Mason, Jr.	185 58
Com. vs. Walter W. Erwin	62 54
Com. vs. Josephine Diehl	43 39
Com. vs. Andrew Paglione	9 97
Com. vs. John Eveland et al	42 10
Com. vs. Norman Farrel	16 77
Com. vs. H. S. Frankenfield	61 24
Com. vs. Samuel Young	21 72
Com. vs. John Kennedy	44 76
Com. vs. Richard Coxe	19 13
Com. vs. Anna Smith	5 25
Com. vs. Kate Zimmerman	13 27
September Term:—	
Com. vs. James Sutton	10 24
Com. vs. Edward Hibbs	11 04
Com. vs. Joseph Lawler	9 35
Com. vs. Mae Prior et al.	55 11
Com. vs. George W. Reese	19 39
Com. vs. William Rodenberger	9 21
Com. vs. Elmer E. Carver	56 73
Com. vs. William H. McIlvaine	21 52
Com. vs. Berry Newkirk	47 21
Com. vs. Harry R. Rush	16 37
Com. vs. Rachel Spencer	27 13
Com. vs. Alfred Lippincott	[illegible]
Com. vs. Robert Abey	25 61
Com. vs. Henry M Miles	49 17
Com. vs. Joseph Heldsworth	43 06
Com. vs. James Daly alias John Doe	36 57
Com. vs. Daniel Milligan	24 11
Com. vs. Boni Scheer	29 51
Com. vs. John Queen	21 07
Com. vs. William Smith	27 24
Com. vs. Edward Hurrity	26 31
Com. vs. John Leedon	73 06
Com. vs. Philip Flood	56 62
Com. vs. Joseph Crouter	21 00
Com. vs. Frederick Ward	26 32
Com. vs. Andrea Vasta	51 00
Com. vs. Philip Berman	5 40
Com. vs. Supervisors of New Britain Township	16 66
Com. vs. Samuel Johnson	43 05
Com. vs. Bertha Harris	4 05
November Term:—	
Com. vs. Anton Kade	49 33
Com. vs. Elmer E. Bernd	64 18
Com. vs. Fragnito Lisco	60 24
Com. vs. Charles Burkett et al.	27 06
Com. vs. J. Harry Glenn	42 42
Com. vs. Frank Hartman	58 44
Com. vs. John Harper	24 31
Com. vs. Mark Laumaster	21 84
Com. vs. Hugh Freeman	10 00
Com. vs. Jacob Lacey	19 73
Com. vs. Charles Lawler	23 14
Com. vs. Andrew Frances	36 98
Com. vs. Daniel Donahue	12 52
Com. vs. Supervisors of Bristol twp	9 85
Com. vs. Walter Rice	9 80
Com. vs. Newton W. Benner	16 49
Com. vs. George Green	15 32
Miscellaneous from other years	207 63
	$3,167 92

CRIMINAL COSTS

W. Cadwallader, criminal costs paid out as per receipts (nine bills)	$3,167 92
Willis Wall, costs in case of Emanuel Thompson	5 45
Willis Wall, costs in case of A. F. Bertles, Jr.	5 20
T. T. Ochs, costs in case of Wm. B. Ackerman	8 49
Ely J. Smith, judgment, costs, etc, in case of Dr. John V. Shoemaker vs County of Bucks	231 17
Yerkes, Ross and Ross, judgment, costs, etc. in case of Dr. Charles K. Mills vs. County of Bucks	115 58
Yerkes, Ross and Ross, judgment, costs, etc. in case of H. S. Eckels vs. County of Bucks	230 69
Willis Wall, costs in case of Hugh F. Purdy	16 40
C. R. Nightingale, costs in case of Joseph Holdsworth	4 87
C. R. Nightingale, costs in case of Charles MacAlnsh	3 02
Willis Wall, costs in case of H. Myers	6 62
C. R. Nightingale, costs in case of Philip Lautz	2 50
Fred I Kraft, costs in case of Jas. Reynolds	3 70
Fred I. Kraft, costs in case of Charles Guy	3 10
Fred I. Kraft, costs in case of Edward Stein	3 70
Fred I. Kraft, costs in case of Daniel Milligan	3 70
Fred I. Kraft, costs in case of John Doe	4 50
C. R. Nightingale, costs in case of William Callahan	7 26
Willis all, costs in case of Richard Kintner	13 86
L. L. White, costs in case of Chas. C. Potts	4 47
Phares Albright, costs in case of Thomas R. Harris	4 20
C. R. Nightingale, costs in case of Abraham Landis	18 50
C. R. Nightingale, costs in case of Clifford Miller	7 73
B. F. Taylor, costs in case of John Harris and Harry Conn	7 20
C. R. Nightingale, costs in case of John Goodchild	4 22
L. L. White, costs in case of Dennis Leahy	3 97
Fred I. Kraft, costs in case of Hugh Brogan and Daniel Milligan	4 80
Fred I. Kraft, costs in case of Frank Lynn	4 70
Fred I. Kraft, costs in case of John Mulligan	3 30
Fred I. Kraft, costs in case of James McCrane and John Lynn	3 25
B. F. Taylor, costs in case of Clifford Phillips et al	4 75
Willis Wall, costs in case of Jacob L. Kiser	4 50
Fred I. Kraft, costs in case of John Hogan, et al	7 05
L. L. White, costs in case of Stephen Philhouer, et al	5 56
L. L. White, costs in case of Dennis Leahy	3 97
Fred I. Kraft, costs in case of Thomas McConomy	4 15
Fred I. Kraft, costs in case of John Kane	5 27
Fred I. Kraft, costs in case of Mathew Gants	4 26
B. F. Taylor, costs in case of Harry Montgomery, et al	7 05
B. F. Taylor, costs in case of Mae Prior and Clifford Watson	26 60
L. L. White, costs in case of Carl Seitz	4 61
Edgar J. Thomas, costs in case of William Drauger	8 96
Edgar J. Thomas, costs in case of Charles Wilson	6 74
Robert Eastburn, costs in case of Frank McDowell	6 65
Hugh F. Purdy, costs in case of Daniel Klotz, et al	10 61
Willis Wall, costs in case of Elmer E. Carver	3 97

(Continued on 4th page.)

EXONERATIONS ON COUNTY, STATE AND DOG TAXES, AND COSTS ON EXECUTIONS AND NOTICES FOR THE YEAR 1907

DISTRICTS	Exonerations Co. and State	Exonerations Dog	Costs	Name of Justice
Attleboro	$ 9 10	$ 1 00	$ 23 35	Daniel H. Bilger
Bristol Boro	204 40	6 50	73 00	Fred I. Kraft
Bristol Township	59 22	3 00	62 60	Wm. K. Stackhouse
Bedminster	4 73	50	6 16	Andrew K. Stear
Bensalem	69 63	5 00	75 20	Chas. A. Dunk
Bridgeton	16 72	1 00	17 88	Arthur Shaw
Buckingham	53 46	14 50	18 20	Edward R. Kirk
Chalfont Boro	2 10		30	S. C. Pannepacker
Doylestown Boro	60 20	10 50	14 18	C. R. Nightingale
Doylestown Township	50 07	11 50	12 12	Frank Heaton
Durham	41 13	1 50	29 94	Hugh F. Purdy
Falls	37 80	2 00	13 95	John H. Woolston
Haycock	11 12		3 90	M. D. Frankenfield
Hilltown	11 55	3 00	20 70	Phares Albright
Hulmeville	3 50	1 50	50	Joseph Keen
Ivyland	7 70	1 00	80	B. Frank Hobensack
Langhorne	18 90	6 00	9 64	Fred'k B. Tomlinson
Langhorne Manor			6 50	Joseph Esherick, Jr.
Makefield, Lower	25 77	5 50	26 53	Frank Robinson
Makefield, Upper	15 16	5 00	6 34	Robert Y. Linton
Middletown	23 80		57 15	Noel C. Kennedy
Milford	3 50	1 50	90	Aaron H. Trumbauer
Morrisville	61 26	7 00	29 95	B. F. Taylor
New Britain	9 91	2 50	11 28	Wilson S. Bergey
New Hope	52 16	11 50	9 80	C. C. B. John
Newtown Boro	22 40	4 50	8 68	I. Wilson Merrick
Newtown township	20 80	1 50	1 50	Charles H. Watson
Nockamixon	22 38	2 00	17 80	Theodore M. Moyer
Northampton	28 13	2 50	4 20	William H. Twining
Perkasie	34 42	2 50	4 60	Isaiah C. Barndt
Plumstead	6 09		14 11	Edward W. Utz
Quakertown	46 03	2 00	8 47	Edgar J. Thomas
Rockhill, East	23 83	11 50	64 68	A. K. Drumbore
Rockhill, West	22 95	1 50	13 84	Leidy S. Wile
Richland	10 34		8 22	Chas. H. Fenimore
Richlandtown	2 10		2 60	Robert Kline
Sellersville	17 50		2 70	Andrew C. Groff
Silverdale				Preston W. Gruver
Solebury	57 11	8 50	13 36	Watson F. Paxson
Southampton	30 28	8 50	10 05	Frank Hogeland
Springfield	24 31	2 00	22 61	Paul Apple
Telford	2 10		20	Edwin C. Leidy
Tinicum	15 78	2 50	1 20	Clinton S. Lerch
Tullytown	21 53	4 50	7 20	John Burton, Jr.
Warminster	17 68	2 00	4 13	Robert H. Engart
Warrington	21 05	4 00	2 80	Harry S. Abbott, Jr.
Warwick	9 80	1 00	8 25	Chas. T. Wilkinson
Wrightstown	5 16		50	Alfred H. Worthington
Yardley	25 00	6 50	28 82	Lendrum L. White
	$1,350 11	$165 50	$766 73	

Exonerations on county and state taxes as per the above schedule	$1,350 11
Exonerations on dog taxes as per the above schedule	165 50
Costs on executions and notices as per the above schedule	766 73
John B. Poore, Treas, tax executions exonerated	25 25
	$2,307 59

PAYMENTS MADE BY THE COUNTY TREASURER ON COMMISSIONERS' ORDERS

APPROPRIATIONS

Hugh B. Webster, Treas., appropriation to the Bucks County Almshouse for the year 1907	$16,000 00
John B. Poore, Treas., appropriation to G. A. R. Posts of Doylestown, Riegelsville, Langhorne and Bristol toward defraying Memorial Day expenses	200 00
John B. Poore, Treas., appropriation to Quakertown G. A. R. Post	50 00
John B. Poore, Treas., appropriation to Washington Dangler Post G. A. R.	30 00
	$16,280 00

SUPPORT OF CONVICTS

The House of Refuge, board and care of prisoners from Bucks county for one year	$676 99
The Penna. Industrial Reformatory, board and care of prisoners from Bucks county for year 1906	697 48
The Eastern Penitentiary, board and care of prisoners from Bucks county for the year 1906	2,816 69
	$4,191 16

PROTHONOTARY'S FEES

Stephen K. Atkinson, Prothonotary's miscellaneous fees	$142 75
Franklin H. Bean, Prothonotary's miscellaneous fees	277 49
Franklin H. Bean, entering tax executions	138 60
	$558 84

QUARTER SESSIONS FEES

Allen B. Eckert, Quarter Sessions miscellaneous bills	$869 05
	$869 05

GRAND AND TRAVERSE JURORS' PAY

John B. Poore, Treas., Jurors' pay as follows:

Traverse jurors for Jan. term	$724 66
Grand jurors for February term	257 34
Traverse jurors for Feb. term	659 20
Traverse jurors' pay for February special	642 12
Traverse jurors for April term	561 70
Grand jurors for May term	244 10
Traverse jurors for May term	632 70
Traverse jurors for Sept. term	669 44
Grand jurors for Sept. term	285 46
Traverse jurors for Oct. term	676 82
Traverse jurors for Nov. term	575 40
Grand jurors for Nov. term	234 62
Traverse jurors for Dec. term	638 16
	$6,751 84

CONSTABLES' RETURN PAY

John B. Poore, Treas., pay of Constables for making returns to Courts as follows:

February term	$241 71
May term	246 86
September term	228 01
November term	228 04
	$944 62

CONSTABLES' MILEAGE FOR MONTHLY VISITS TO THE HOTELS OF THE SEVERAL DISTRICTS OF BUCKS COUNTY.

Lewis Overpeck, Tinicum	$7 68
James P. Hellings, Middletown	2 88

THE COUNTY CAPITAL

The News of the Week in Doylestown as Gathered by Our Special Correspondent.

Doylestown, January 28, 1908.

Martyrs of old, we are told, suffered even death for principle. Christian Hartner, a German baker of Plumstead township, did not go quite that far, but he served Saturday and Sunday in the County Jail rather than pay a fine of $2 imposed upon him by a Justice of the Peace when he was arraigned for keeping his son out of school.

It was such a case as may be brought under the much discussed and generally condemned compulsory education laws, but it was an uonsual step that Hartner took, and it appears to have aroused a lot of hard feeling in his township. Hartner, it seems, was obliged to keep his boy out of school because the man drove his baker wagon left and the boy was the only one who knew the route. The directors wouldn't accept the excuse and Hartner, in his disgust and anger, declared that he would go to jail rather than pay the money. That was all there was to it, except that the Justice consented to allow the prisoner to go to jail Friday evening, after his week's work was done, so that the imprisonment would not interfere with his business. From the rumors which come drifting in it is likely that the township will have some red-hot discussions over the affair.

Speaking of the law a few days ago, a School Director said: "It is all right, but it needs a lot of common sense to be used in its administration, and unfortunately there are some officals who don't seem blessed that way."

MEN AND THE CHURCHES.

"Why do so few men attend church?" Rev. A. O. Gilmore, pastor of the First Baptist Chuch, took this as the theme of his Sunday evening sermon and read replies from prominent men of the town. From these replies the idea might be gotten that nearly every man has a different reason. Some stay home, it seems, because business is so strenuous that they take Sunday to rest up. Others said that they did not believe in the divinity of Jesus Christ or his miracles.

The multiplicity of social events which tire men out was another reason. Among others was the fact that men get in the habit of staying home from associating with others who do the same thing. Some are too tired to go, and one man frankly said it is because they do not like the preacher. "Mere excuses," said the minister, who proceeded to tear the reasons to bits and show that there was not one of them held water. So far as not liking the preacher—was concerned he said: "That is nothing new. Ten thousand ministers will tell you that there are always people in churches who at first seem to want to eat them alive and afterward are sorry they didn't. It was the same with Silas and Paul, and the people even crucified Jesus Christ." He also ridiculed the idea that men stay away because there are inconsistent members in the churches. "I know they say that," said Mr. Gilmore, "And I also know that there will be no hypocrites in heaven, nor any of those who make hypocrites and excuses; so they'll get together sometime whether they want to or not." But the preacher did not say what the real reason is, frankly confessing that he had always been at a loss to know why it is so.

POLITICIANS ACTIVE.

With no particular reason to explain it the members of both parties turned out in full at the primaries Saturday night. There was practically no opposition, actually hardly candidates enough for the offices, yet the crowds were out and enthusiastic.

WHAT WILL HE DO?

Will the factory inpectors make some sweeping changes in the arrangement of some of our public buildings when he comes to inspect them in a few days? Speculation on this score is rife. It is pointed out that the least he can do will be to force managements of public buildings to put up signs indicating the location of fire escapes, which has not been done yet. If he is a conscientious individual and really wants to look after the public's protection from loss of life or limb in cases of fires, he will condemn the arrangement of some buildings, particularly one church which has its auditorium on the second floor and has only a winding stairway and a mite of a door as means of egress. Of course the truth of the matter is that no one really expects any changes to be made, until one of these days there is a fire and loss of life as the result of architectural foolishness. The Boyertown affair was an awful thing, but have you noticed that people are aleady forgetting it as a matter too far in the past to take up much attention. The effect, so far as bringing about needed improvements, was spasmodic and sporadic at best.

HOW FAR DO YOU WALK?

If some folks knew how far they walk every day there would be more tired men and women in this world than at present are noticeable. From the experiment made by a Doylestown attorney, who carries a pedometer, it can be fairly judged that the average person walks about five miles or more every day. That is, the man who simply walks out of his office to a few business places, up and down stairs and around the house, covers about five miles. Men who get around a great deal travel a much longer distance, and it is doubtful if many of them realize that they exert themselves one-half as much as they really do.

SOME HISTORICAL RELICS.

Within the past week a number of exhibits have been presented to the Bucks County Historical Society. Sixteen old parchment deeds dating from 1727 to 1824, by Leidy Sheip, of Doylestown, covering the title of the old Sheip farm in New Britain, completed the chain of title from the grant of 5000 acres to Thomas Hudson by William Penn, down to the ownership by the Sheip family and several subsequent conveyances. A unique collection of birds' eggs was presented by William L. Fanshawe, including one of the American humming bird in its quaint lichen-covered nest. A swingle-tree, patented in 1844, by means of which the horse would be detached from the wagon by the driver without leaving the vehicle was also presented by Leidy Sheip. Miss Anna M. North, of Trenton, N. J., a member of the Society, has present letters written by Lady Ferguson, of Grame Hall, Horsham, to her cousin, Mrs. Senior, of New Jersey; some poetic effusions in the hand of this unfortunate Revolutionary Belle, a letter of Miss Elizabeth Stedman, a companion of Lady Ferguson and giving an account of her sickness and death in 1801, and an account of her life written by Mrs. Senior at that time.

DIRECT FROM THE PEOPLE.

"Walking in my backyard one of those warm days last week I found the earth worms boring through the ground, something I never noticed before at this time of year. Why, I've caught 25 suckers in the creeks around my home this winter, and they were fine."—Frank LeFevre.

"The trouble with public schools is that they are not conducted according to the original idea, which was that there should be schools for the good of the majority of the people, the folks who cannot afford to send their children through a long course of education, and want them to acquire proficiency in reading, writing and arithmetic."—Willis Wall.

"I stay away from churches because I don't want to be pestered for money all the time."—A. F. W.

FOR RAPID READING.

Over $100 was cleared last evening by the supper at the St. Paul's P. E. Church.

The County Commissioners fixed the tax rate at 3 1-4 mills for the current year.

Old homespun linen brought from 60 cents a piece to $2 per sheet last week at a public sale here.

Sparks from a bon-fire set fire to the Fountain House roof, Wednesday, but little damage was done.

Ira Sterner, of Haycock, and Mrs. Amanda Kodee, of Mechanicsville, were declared insane, last week.

Heirs of Samuel F. Ginsley have sold the Main street property to Mrs. Warren Conrad, of Washington, D. C., for $6000.

Aquetong Lodge, No. 193, I. O. O. F., donated $15 last week, to the Red Cross Society for the benefit of the Boyertown sufferers.

George W. White, of Trenton, N. J., and Miss Elizabeth Kerns, of Doylestown, were married, Wednesday, by Rev. H. O. Carmichael.

Harry Collins, of this place, received word, Friday, that his brother, John Collins, a musician, formerly of Doylestown, died on January 8th in South America.

Rev. R. P. Cobb, of this place, has been removed from the Episcopal Hospital, Philadelphia, to a private sanitarium to undergo osteopathic treatment. There is said be little improvement in his condition.

To afford some incentive for members of Company G to attend drills, Capt. Abel MacReynolds has offered to give each member 25 cents a drill, providing he attends every drill between now and the inspection.

When the snow which fell Thursday and Friday melted it made 1.10 inches, says Local Observer Alfred Walton. There were about five inches of snow and the sleighing was particularly good on Saturday and Sunday.

TRANSFERS OF REAL ESTATE.

Bristol—Alesantoo D. Cunto to Sarafina Di Cunto, January 21, 1908, lot, $1.

Newtown—Howard H. Mahan to Samuel Willard, September 12, 1907, lot, $100.

Middletown—John T. Fish to Lydia R. Chase, January 14, 1907, lot, $154.

Bridgeton—Heirs of John S. Sigafoos to George Groover, January 18, 1908, lot, $900.

Langhorne—Samuel Huston Tate to Charles B. Prettyman, December 30, 1905, lot, $1; Charles B. Prettyman to Edgar H. Porter, December 31, 1907, lot, $2250.

Penns Manor.

Mr. and Mrs. Andrew Moore are confined to the house with the grip.

There were no services in the Chapel last Sunday evening, due to the roads being blocked with snow.

D. Smith Mershon has sold his 190 acre farm to Mr. Satterthwaite, a Jersey resident.

Miss Jennie W. Greenlee will lead Christian Endeavor next Sunday evening. Subject—"The real heart of Christian Endeavor." Christian Endeavor Day. Consecration meeting.

The following have puchased new horses: Edwin Greenlee, a team; George B. Mershon, a team; Charles Robinson, a team; John Hendrickson, a team; George Baker, a horse; John Greenlee, a horse. From appearances there will be something doing in the Manor next Spring.

Two weeks ago, Mr. Green, of Genesee street, Trenton, wishing to experiment with his pigeons, placed a half dozen in a box and gave them to John Seidensticker to set at liberty on his arrival home, which he did at 3.40 p. m. The birds hovered over the place for an instant, and then started on their homeward journey; when Mr. Green went out at 3.55, he found the pigeons on their roost. On a former occasion, he had them set free in Bordentown, and they made the trip in five minutes.

Fallsington.

Bernard Gear is sick with the measles.

John Leigh, who has been ill, is now about again.

The heavy snow caused the roads to be in a bad condition.

William Snylor was a recent guest of Mr. and Mrs. Evan Saylor.

Mrs. Edith Longhurst, of Philadelphia, has been visiting Mr. and Mrs. Philip Longhurst.

Mrs. Lacie Gillingham and brother, Edward Stackhouse, have gone to Morristown to spend the remainder of the winter.

While Albert Hibbs, carpenter, was at work on Friday, he was hit in the eye by a wooden pin, but did not injure the sight of the eye.

Andy Johns, the magician and ventriloquist, combined with moving picture exhibition, has been entertaining the people in this vicinity for several evenings at Library Hall.

The average age of the Japanese naval crews is lower than that of the men in any other navy. No one over twenty years old is accepted for enlistment. The average height is five feet four inches—less than that of any other navay.

Fish Fresh From the Sea.

Are you fond of fish. I recive them fresh from the ocean every day. Delicious sea trout and all the varieties of fish that are particulary palatable at this season of the year at 10 cents per pound. Call or 'phone your order and we will make prompt delivery. All the fresh vegetables that are in the market.

GEORGE L. HORN,
308 Mill street, Bristol.

Household Cares

Tax the Women of Pennsylvania the Same as Elsewhere.

Hard to attend to household duties
With a constantly aching back,
A woman should not have a bad back,
And she wouldn't if the kidneys were well.

Doan's Kidney Pills make well kidneys.

Here's is a Pennsylvania woman who endorses this claim:

Mrs. Susan C. Belden, of 424 Harrison Ave., Scranton, Pa., says: "Several years ago I gave out a statement for publication recommending Doan's Kidney Pills. I had given this remedy a trial and it had relieved me of an attack of backache which I believe was caused by imperfect action of the kidneys. Doan's Kidney Pills stopped the aching and the pain and at the present time I have no reason to alter my previous opinion as to the value and effectiveness of this remedy. If anything my estimation has been strengthened for since that time I have learned of other cases in which the most satisfactory results were obtained through the use of Doan's Kidney Pills."

For sale by all dealers. Price, 50 cents. Foster-Milburn Co., Buffalo, New York, sole agents for the United States.

Remember the name—Doans—and take no other.

Newtown.

Harry E. Girton has been on business trip to Buffalo, N. J.

Miss Eliza Hance, of Fallsington, has come to the Friends home to board.

Miss Lavinia B. Eyre is spending this week with Mrs. Marshall P. Sullivan of Ogontz.

Justice of the Peace I. Wilson Merrick, who has typhoid-pneumonia, is still in a critical condition.

The teachers from here attended the Institute at Yardley on Saturday as did also some of the directors.

John B. Chambers with his nephew, Robert E. Hopkins, of Tarrytown, N. J., have gone to Honduras for an extended time.

An organ recital will be given in St. Luke's P. E. Church on Thursday evening. The organist and solist will be from Christ Church, Germantown.

Stephen M. Vandegrift has bought of David B. Chamberlin the stock, good will and fixtures of the grocery store in the Triumph building and taken immediate possession.

Mrs. William Y. Cadwallader entertained some of her lady friends of Newtown with other friends at a luncheon at "Lakeside," Yardley, on Monday followed by "bridge."

Mr. and Mrs. Howard Little will this week move into one of Miss Skeer's new double houses on Chancellor street. They have been boarding with Mrs. Kirst in Mrs. Vansant's house.

Mr. and Mrs. Robert Eastburn, of Yardley, entertained at dinner on Saturday evening several of the school teachers and directors from our town who were in attendance at the teachers' institute held in the hall on that day.

The firemen are arranging to have a fair the last week in February when they will have different entertainments each evening, and refreshments will be sold and a fancy and useful article table will hold a tempting array of all kinds of goods.

Rev. W. H. Godwald, D. D., a representative of the Anti-Saloon League spoke at the Presbyterian Chapel on Sunday morning and at the Methodist Church in the evening when large congregations welcomed him at both places, who heard many important facts which were food for thought.

The many friends of Thomas Thompson, of Ogontz, son-in-law of the late Isaac Eyre, were surprised to hear of his death on Sunday, from typhoid fever, with only ten days' sickness. He is survived by a widow and two daughters, Elizabeth E., wife of Herbert K. Taylor, and Alice P., wife of Marshall P. Sullivan, all of Ogontz.

On Monday evening the Republicans held their caucus in the A. O. U. W. lodge room, when the following ticket was nominated: Judge, Edward Jones; Inspector, William Eyre; Auditor, Clayton Keller; Constable, John Sutton; School Directors, Thomas Briggs and L. C. Hellings; Councilmen, Rudolph Hauler, Edward Hibbs and George Mitchell; High Constable, John Sutton.

Hulmeville.

U. S. Deputy Marshall Smith was a business visitor in town on Thursday afternoon last week.

Henry Douglass is improving his property on South Main street by giving it a coat of paint.

Edward Harrison was visiting friends in Philadelphia on Saturday afternoon and Sunday.

Mr. and Mrs. Howard Thompson, of Oxford Valley, were calling on friends in town of Thursday last.

Frederick Afflerbach was visiting his son, Henry, and family, in Newtown, one day last week.

Mrs. Martie Vansant, of Fox Chase, was visiting at the home of her father-in-law, James T. Vansant.

Lawrence R. Leigh, of near Tullytown, was calling on friends in town on Wednesday afternoon of last week.

Raymond Illick, of Philadelphia, spent Saturday afternoon and evening with his brother, Samuel, and family.

Mrs. Elizabeth Gillingham spent Thursday afternoon last week in Langhorne with her son, Harry, and family.

A number of our residents attended the supper at the Langhorne M. E. Church on Thursday evening of last week.

Sleighers were out in full force on Saturday, taking advantage of the good sleighing which was so long in coming.

John G. Laros and family spent Sunday in Langhorne with Mr. Laros' son-in-law, William Darrah, and family.

Mr. and Mrs. James Praul, of Middletown, spent Sunday afternoon and evening with Prof. and Mrs. C. W. Martindell.

The directors of the Hulmeville Turnpike Company held their meeting at the home of Elisha C. Praul on Saturday evening.

Mr. and Mrs. John Moore, of Lambertville, N. J., were calling on her brother, George Douglass, and family on Thursday afternoon last week.

Jesse C. Everitt moved from Newportville on Saturday into the property of the late George Douglass on Main street, which he recently purchased.

Mrs. Isabella Hilborn returned home last Friday from an extended vsit with here son-in-law and daughter, Mr. and Mrs. Herman Griffith, at Lancaster.

Mr. and Mrs. William Perry, Miss Lillie Johnson and Elwood King were in Philadelphia on Saturday evening attending a play at one of the theatres.

The trolley company had an opportunity to use the new snow plow last week, but the roads were so badly drifted that the cars were not running until Sunday.

John Collins moved with his family on Monday from one of Miss Lena Reetz's houses on Trenton avenue into one of Charles Afflerbach's houses on South Main street.

Miss Susie C. Booze, of Newtown, and William Carson and son, Chester, of Buttonwood farm, near Emilie, spent one day last week with Mrs. Mary G. Carson. On Wednesday of last week Mrs. Carson spent the day with Mr. and Mrs. James McAfferty at Midway.

The New York Tribune Index.

The files of a newspaper contain the embodied history of the world. But finding what one wants in them unaided is like the proverbial search for a needle in a haystack. One might almost as well have a locked treasure chest without a key. The key that unlocks newspaper files is an index. For over thirty years The New York Tribune has published an annual index to what appears in its columns. The same index is of use with files of other newspapers, so far as general news is concerned, for the news of the same day may be found in all. In addition, for a file of The Tribune, The Tribune Index conveys information in regard to a multitude of special articles, editorials, book reviews, correspondence and other features of a distinctive character. It is a key to a great storehouse of facts. With its cross-references anything desired can be readily found. Price $1.00.

Langhorne.

Miss Anna B. Phillips is visiting in Pittsburg.

Mr. and Mrs. George Hackett have returned from their honey-moon.

Miss Lily Hill, of Philadelphia, has been visiting Mrs. Henry Lovett.

Miss Helen Moore, of Oak Lane, was a guest over Sunday of Miss Lily H. Ridge.

Miss Rebecca Fetteroll has been filling a temporary position in Trenton for the past week.

The chicken supper given by the ladies of the M. E. Church on Thursday was a great success.

Mrs. Daniel Gotwals, of Point Pleasant, Pa., was a recent visitor of Mrs. Wilmer Stevens Black.

The Farmer Hopkins Troupe played to a large and appreciative audience on Wednesday evening in the hall.

From the number of people out it seems everybody was intent upon enjoying the poor sleighing Saturday and Sunday.

Several from here attended the Mass Meeting of "Friends of Local Option" held in the M. E. Church, Bristol, January 28th.

Next Friday, February 7, the ladies of the Presbyterian church will have a delicatessen sale at Miss Amy Leedom's millinery store.

Trevor Dunham, of Germantown, and Atkinson Conrow, of Woodstown, N. J., were the guests of Edward Gillingham Saturday and Sunday.

Jonathan Wells and bride are visiting his sister, Mrs. Abraham Stradling, prior to Mrs. Wells going to her new home in Vandalia, Ohio.

Rev. B. F. Paist will start a beginners' class in French next week, the course continuing until July. Those wishing to join should communicate at once with the instructor.

Dr. S. S. Latch, of Philadelphia, prominent in the anti-saloon movement, will speak at the Presbyterian Church Sunday evening, February 2. Everyone cordially invited.

The Junior C. E. of the Presbyterian church secured Dr. Forest E. Dager to give a humorous lecture Thursday evening, February 27th, "Rags and Old Iron" the topic of the lecture.

The K. G. E. advertise a pleasant evening in the way of amusement for February 15th, having secured the "Juvenile Minstrels" which performed successfully at Young's Pier last summer.

At the Philadelphia Poultry Show for best Buff Orpington fowls, old and young, seven out of a possible seventeen prizes given, were taken by chickens raised by William H. Ivins, who exhibited eight fowls.

Dr. Frank Devlin won the silver cup for Rhode Island Reds exhibited at the Philadelphia Poultry Show and also ribbons for White Leghorns, taking the third prize. His Carnaeus pigeons won first, second, third and fourth prizes.

Mrs. Sarah Starkey and Mrs. Elma Briggs entertained at a house party on Thursday. Special preparations were made by the ladies of the M. E. Church for an attractive table to accomodate Mrs. Starkey and Mrs. Briggs' guests numbering 30 at the chicken supper given in the Church parlor.

CONCERNING COLDS

Their Causes, Prevention and Cure.

It is astonishing to note how many are afflicted with colds at the present time. Yet, not so astonishing after all, when we study the conditions which cause them, or make them possible.

A cold is a disagreeable thing. It makes one feel miserable and unhappy while it lasts. Even this is not all. A cold is a constitutional ailment and is therefore apt to become a serious matter—liable to develop into a more dangerous disease.

Being exposed to a draft, going from a warm into a cold atmosphere, going out without a coat or hat on, getting wet, etc., are generally supposed to cause colds, but this is a great mistake. Of course these "exposures" will cause the manifestations which are termed colds, but they are not the real causes of colds, and in fact, are beneficial under proper conditions. Cold is an enemy to disease. Cold air is a great purifying agent. With but one exception, possibly, cold will kill disease germs. It is generally conceded that winter is healthier than summer. Then, if cold is an enemy to disease, how can it produce disease? Or, if cold air or cold water destroys disease germs, and tends to purify, how can they cause colds? It is the impure condition of the blood—the presence of surplus impurities in the body which makes colds possible. In other words, when one is in a perfect physical condition, to catch a cold through any of the so-called causes would be an impossibility, though if the same person would spend half an hour or more in a crowded and overheated room, and breathe the warm impure air, made impure through the process of heating, or being breathed over and over again, and goes out into the pure fresh air, a cold will be the natural result. But it was the warm air and not the cold air that deposited in the blood through the lungs, the impurities which the body is now trying to throw off by the aid of the cold air. The cold air catches up the impurities and throws them out in the breath.

Overeating sometimes causes colds by filling the body with more impurities than the eliminating organs can discharge.

Too much clothing may produce colds by hindering the skin from eliminating its share of impurities.

Constipation and stagnant kidneys are frequent causes, occasioned by improper food, and insufficient drinking of pure water.

Cure: Keep in the pure fresh air at all times. Ventilate your bedroom well. Drink from two to five pints of water daily. Take a warm bath, then a cold sponge bath, followed by brisk rubbing with a rough towel. Eat lightly for a few days, or avoid eating altogether, if no appetite exists. Avoid all kinds of meats and pastries. If constipated, adopt natural means at once to get rid of it. Take exercises affecting the trunk of the body, adopt the plain diet, avoiding white bread, pastries and meats, using instead, brown, rye or corn bread, and fruits and vegetables.

Following these instructions will stop a cold in a short time, often within twenty-four hours.—Phrenological Era.

The Korean never cuts his hair or beard. To do so is considered a mark of dishonor to his parents, whom he strongly reverences. Any hairs that may happen to come out, and even the parings of his finger-nails, are carefully saved and put into the coffin with him, in order that he may go back to mother earth intact.

The grandest train in the world is the Kaiser's. It cost $1,000,000, and took three years to build. In the twelve sumptuous saloons are two nursery coaches, a gymnasium, a music room, and a drawing-room furnished with oil paintings and statuary. The treasure-room with its two safes is burglar-proof.

The wedding dress of lilac poplin worn by Queen Alexandra on the occasion of her marriage is still very carefully preserved. This dress was chosen in compliment to Queen Victoria, who always had a love of lilac.

Andalusia.

The younger Mrs. Hoffmeier is quite sick with quinsy at the present writing.

The son of Mr. Ritchie, who has been seriously ill with malarial fever, is better.

Mrs. Willard has been ill for some two weeks, but is now about once more, as usual.

Mrs. Converse who has been visiting for some weeks at the rectory, has returned to her home in New York, her daughter, Mrs. Van Meter, accompanying her, the latter to remain a few days in the great metropolis.

The King Library is frequently indebted to its friends and well wishers for long loans of standard magazines, illustrated papers, domestic and foreign. A new lot has just been placed upon its tables by Mrs. Biddle, Harper's Weekly, the Geographical Magazine, the Outlook, etc.

We regret to record the recent death of the elder Mrs. Seipler. For many years Mr. and Mrs. Seipler were residents of Andalusia, but for the last three years they have lived near Eddington. They were both very ill of late as we have heard. The sympathy of many friends and old neighbors will go out to the father and son.

The lecture of Prof. Wilkinson tomorrow evening will be on George Washington, one of the most sacred figures in all secular history. It will be interesting to study him in comparison and contrast with that other great and equally revered character who gives a like glory to our Republic—Abraham Lincoln.

We often wonder if there is no keener disposition apparent on the part of strong and active young lads to do something to put money in their purses. In the morning after the snow storm we almost expected to see a line of them with snow-shovels ready for employment. We like the sturdy independence and youthful ambition that such opportunities can easily beget.

The storm of Friday last week placed a pretty effectual quietus on our village life. The trolley cars ran only irregularly, the schools were partly closed, and we were almost entirely "snow bound." Even the boys, who have been so almost uproariously enjoying the wonderful weather of late, "came to order" for a time. Their time comes when the snow packs, sleds can run, and the snow-ball battles can begin.

Dr. Joseph Fox has purchased the former Borie property, until a few years ago the residence of John F. Lewis and family, and of late rented and occupied by Mr. Waters from New Jersey. The beautiful house will undergo extensive repairs and will soon be ready, we hope, for its new owner, who will find a warm welcome awaiting him from his old friends in Andalusia.

Dr. Van Buren has removed to Germantown, the family taking their final departure on Thursday of last week. They came here from Germantown several years ago, and since that time have become pretty fairly established among us. We wish their prosperity and happiness in their return to their earlier home and friends. Mrs. Van Buren was a valued member of the Chapel and its Guild, and will be much missed.

Those who are attending Dr. Griffis' lectures on "Japan," will find charm and interesting reading in "The Lady of the Decoration," one of the new books recently added to our Library. Notwithstanding it was first published a year or so ago, the papers say that two book-binderies are kept at work to supply the continuous demand for it from the publishers. Its scene is laid in the recent war between Japan and Russia. The letters which make up the pretty love story are said to have been actually written.

Perhaps we do not err if we cross a little beyond the line of Andalusia proper, now and then, in our weekly chronicle. We wrote that in Cornwells on Saturday evening, January 25th, an illustrated lecture on Alaska was to be given for the benefit of the Methodist Church. We hope there was a generous response to the effort made by pastor and people. That the spirit of neighborhood prevails pleasantly between our neighbors up there and ourselves is indicated by pleasant vists we have recently received from Mr. Shaw and family and Father McCue, the latter within the past week.

We had the great pleasure of a shake of the hand with Dr. Griffis, the lecturer of last week. Such men, modest as they are, are truly to be reckoned among the Empire builders. Japan owes what she is today largely to the Missionaries who trained so many of her present leading statesmen and ambassadors in the principles and methods and thought-ways of our Christian civilization. One remark he made to us was noteworthy. In commenting with pleasure in the number of boys at the lecture he said, that was what they always aimed at in the Missionary work in Japan—to secure the young. We commend the sentiment to the parents of our own bright boys and girls. Are we doing them justice in their home-training?

Riddle-me-ree.

What is the largest room in the world? Room for improvement.

When did Moses sleep five in a bed? When he slept with his forefathers.

Why are tortoise shell combs like citadel's? Because they are for-tresses.

Why is a watch a difficult thing to steal? Because it must be taken off its guard.

Why is a policeman like a rainbow? Because he rarely appears before the storm is over.

Why is the root of the tongue like a dejected man? Because it's down in the mouth.

What is the difference between the earth and the sea? One is dirty, the other tide-y.

Why is a Judge's nose like the middle of the earth? Because it's the centre of gravity.

Why is the wick of a candle like the city of Athens? Because it is in the middle of Greece.

When may an army be said to be totally destroyed? When the soldiers are all in quarters.

Why is a dog biting his own tail like a good manager? Because he makes both ends meet.

Burlington City Loan & Trust Company,
Burlington, New Jersey.

CAPITAL, $100,000
SURPLUS, $100,000

Allows 2 Per Cent on Deposits Subject to Check.

3 Per Cent on Deposits Subject to 14 Days' Notice.

Your banking may be done by mail.

WILLIAM D'OLIER, President.
RICHARD MOTT, Vice President.
WALTER E. ROBB, Treasurer.

NewspaperARCHIVE®
NewspaperARCHIVE®

The Bucks County Gazette

Established 1873 by Jesse O. Thomas.

PUBLISHED EVERY FRIDAY BY

JESSE O. THOMAS & SON.

Jesse O. Thomas, Business Manager

Joseph S. Thomas, Editor.

Subscription Price, $1.00 Per Year.

Circulation exceeds 2000 copies each week.

Advertising Rate Card on application.

Entered at the Postoffice in Bristol as Second Class Matter

Friday, January 31, 1908.

The editor of the esteemed Collegeville Independent fluttered a hornet's nest when he ran counter, in a discussion with a pulpit orator. We fancy, however, that the expounder of the gospel has not yet sounded the depths of the editor's wisdom, logic and general preparedness for just such theological contests.

The editor of the Schwenksville Item says that as soon as a Philadelphia clergyman (Dr. Charles Wood,) had declared his unbelief in the existence of an old-fashioned hades he received and accepted a call from Washington, D. C. Washington may have its own peculiar ideas regarding punishment in the hereafter, nevertheless, he will probably get all that is coming to it at the proper time.

At the Republican primaries held in Pittsburg on Saturday Senator Flinn's candidate for City Controller was defeated for nomination. The Philadelphia Inquirer, the organ of the Penrose organization, is gleeful over the result and says that Flinn's reform movement has been overwhelmed. We have lived long enough in close proximity to Philadelphia to learn that it is not always the most desirable element in politics that triumphs at the polls.

The Capitol graft cases are on trial at Harrisburg. Mark this—if the evidence gets so close to the gentlemen under indictment that they can view the shadows of the penitentiary, there will be a regular "squealing" match, and perhaps some who have not yet been publicly mentioned in connection with the jobbery will become afflicted with nervous prostration. No sane man can believe, that Houston, Sanderson et al, got away with such an amount of swag. Nay, nay!

Our esteemed, but misguided local contemporary, the Weekly Courier, says that the action of Congressman Wanger in presenting a bill for an appropriation for a federal building in Bristol demonstrates the "keen" interest Senator Penrose takes in the advancement and growth of our town. We hail with joy the changed conditions which are now alleged to exist; and we are pleased to learn from such authoritative source that Senator Penrose is no longer in the frame of mind that he was some time ago when conditions were not so propitious as now, when in a petulant fit he exclaimed, "To hell with Bucks county, it's wiped off the map."

The esteemed Philadelphia Press announces the retirement of Calvin Wells as president of "The Press" Company and the election in his place of his son, Benjamin G. Wells. In announcing its new policy the Press states that Accuracy is to be the keynote, and that hereafter it will be under obligations to no one—individual, corporate or political—and will be allied to no particular faction within the party. There is abundant room for just such a newspaper as the Press proposes to be—a fearless, independent Republican newspaper. If it will stick to its announced policies it is certain to meet with abundant reward. Power and success to the new management.

INCREASE IN MANUFACTURES.

The exports of manufacturers by the United States in the calendar year 1907 amounted to about $770,000,000. This was $120,000,000 in excess of our importation of manufactures in that year. And the growth in exports of fabrics is larger than in that of imports. It is only in the past ten years that we have been selling more manufactures to the outside world than we have bought from it. Until 1897 our imports of fabrics of different sorts always exceeded our exports.

As everybody will understand, our ability to sell manufactures abroad is a decisive test of the strength of our industrial system. We are able to make large sales of wheat, cotton, copper and other raw materials abroad because we have a monopoly in some of these things. The world is compelled to come to us for them. It cannot get them elsewhere. But with the products of our factories the situation is different. In selling our iron, steel, copper and other manufactures in the outside world we come into competition with the foreign manufactures, and in the cases where we beat them we do so because of manifest superiority in workmanship or price.

The increase in our sales of manufactures abroad in recent years has been one of the marvels of our industrial expansion. While our exports of manufactures were less than $1,000,000 a day in 1897, they were more than $2,000,000 a day in 1907. This growth is several times as great as that which took place in our population in those ten years. There are several reasons for this great increase in manufactures exports. The riches in volume and variety of our raw materials, the ingenuity of our inventors and the capability and versatility of our people are among the causes. The tariff, however, started us on the road toward industrial supremacy. Through the protection which it has given the home producer it has enabled him to build up an industrial scheme which far surpasses that of any other two countries in extent and variety. The growth in our exports of manufactures represents the outlet which we are winning for our surplus. Although our people increase in number and in their purchasing power, the output of the home manufacturer expands faster than the consumptive capacity of the home market. We must continue to sell more goods to the outside world in order to keep our workers busy in bad as well as in good times.

Commuters Will Be Happy Now.

Commencing tomorrow, February 1st, all the restrictions placed on the various forms of commutation tickets after the two-cent rate law was passed, will be removed by the Pennsylvania Railroad Company. The agent at Bristol has been notified to resume the sale of the 180-trip three months' tickets and the 100-trip tickets good for a year. Package tickets will also be good for a year. All other privileges withdrawn pending the decision of the Court will be restored.

The special clerical orders will also be restored on March 1.

RANDOM REFLECTIONS.

GET TOGETHER.

If the Republican party thinks it can elect the next Republican Presidential candidate without a struggle, it is making a mistake. There should be concerted effort in every city and town in the country to this end. The leaders of the party must teach the rank and file of its membership something of the importance of getting together. Few Republicans can realize how nearly all believe alike and how shadowy their differences appear upon the fundamental issues of their platform—which have been exaggerated by one and another so far beyond the real truth—until they come together face to face and discussion to discussion.

All Republicans should agree to accept any and all fundamental principles of their party, if they retain the true spirit of Republicanism. Every Penrose man, every Flinn man; every City party man; every Lincoln Party man; every man, in fact, who claims to be a Republican, should get together with every other man of his party, and unite on one candidate for the presidency of this nation, and then stand shoulder to shoulder to elect him. Division means weakness; union strength.

There is no dearth of candidates—no dearth of strong men in the Republican ranks. Such names as Taft, Knox, Cannon and Hughes are a guarantee of the kind of material around which the party may rally. The only hope of success is to be found in union. The political garment must not be rent. Every Republican should believe in his party, its principles, and its candidates. He should show to the world by his personal interest and his vote that a Republican President is essential to the future prosperity of this country. Belief in his candidate is the very foundation of his whole political structure. And his belief should be endorsed at the polls on election day, and during the interregnum he should go forth and work for his candidate as he has never worked before.

EVIL SPEAKING.

These are the days of differences and petty strife, particularly in the smaller towns where the people are more closely bound together, and where our neighbors, at times, seem to know more about our business than ourselves. This is easily understood. The cause may be traced to the dearth of common subjects of conversation. Life goes on in a monotonous daily routine. The lack of common topics brings the conversation around to personalities. Personal virtues are forgotten; personal failings discussed. Somebody is hurt. Somebody resents the hurt. Enmity is engendered. This is the curse of it all. Hence, the evil results of judging and condemning the actions of others, rather than ourselves, can hardly be estimated.

We are told by a prominent writer that "Charity of speech is as divine a thing as charity of action. The tongue that speaketh no evil is as lovely as the hand which giveth alms. To judge no one harshly, to misconceive no man's motives, to believe things are what they seem to be until they are proved otherwise, to temper judgment with mercy—surely is quite as good as to build up churches, establish asylums, and to found colleges."

To do all this we must keep clear of personalities in general conversation, or, as far as possible, dwell on the good side of human beings. The tendency to condemn others is so common with us all, joined as it is with that suspiciousness which thinketh evil, that we need, indeed, to learn how fully the mind of the just is against this prevalent source of discord.

THE BIBLE ON WORK.

The Bible talks to the merchant, the customer, the physician, the patient, the lawyer, the client, the minister, the people. It is not speculative; it is practical. It does not mean to give specific rules for the government of every action, like the Arabian commentaries, which contain seventy-five thousand directions for the conduct of life, nevertheless, it does mean to give general rules. It does not say just what shall be our work, but it says we shall work. We may have worked many years, and during those years, we may have earned sufficient to permit us to retire from active business. That is right. It is well. It is Biblical. The man who retires with money is not living on others. He pays his way, and this is Biblical.

The whole teaching of the Bible is to unite religion and industry. At the very dawn of human history, when man first awoke from his airy light sleep, and the sun advanced with rosy steps in Eastern climes, and sowed the earth with orient pearls, he was taught to earn his bread in the sweat of his face. It is a truism, that work does not kill; worry kills, but work will keep us healthy, while worry is to the human body what rust is to the wash-boiler.

The history of Christ, aside from His Divinity, is the history of an intense worker. From the carpenter shop in Nazareth, to the death scene on Calvary, was one long period of work. "Teaching, preaching, traveling, doing works of mercy; bearing patiently with the fretful impatience of the stiff-necked and the ignorant, and enduring without a murmur the incessant and selfish pressure of the multitude. His whole life of poverty consoled and sanctified the estate of poverty, and ennobled the duty of labor." Indeed, He chose the condition in which the vast majority of mankind must even live. To such men as Beau Brummel He had nothing but scorn and contempt. Under His quickening inspiration, philosophy and science became fields of industry for a Bacon, a Kepler, a Harvey and a Newton. Under His patronage art—sacred and secular—took its rise with a Ruben and a Raphael as its representatives. Under the mighty spell of His wonderful eloquence literature became a factor in the world for good, and a Johnson, a Milton, a Butler, a Dryden and a Shakespeare were born to give added worth to the world's great masterpieces of scholarship. So the writers and not the readers; the thinkers and not the idlers; the artists and not the indolent critics; the inventors and not the scoffers have come to be the men whom the world delights to honor—whether rich or poor—as the useful men of their day and generation.

GREAT DISASTERS.

The fearful losses of life and property by fire cannot be accurately estimated. Take the great conflagrations of St. John's, Newfoundland; London, England; Moscow, Russia; Boston, Chicago, Baltimore, San Francisco and elsewhere in this country. Who can tell anything of the loss of life and property?

We know that thousands upon thousands of dollars' worth of property were lost in the dreadful fire which occurred at St. John's, Newfoundland, in the year 1846. But we shall never be able to tell the whole story.

We know that the great fire in London in 1666, destroyed 1,200 houses, 87 churches, 6 chapels, the Royal Exchange, the Custom House, the jail at Newgate, three city gates, the Guildhall, and four bridges. We know that it laid waste 400 streets, and drove 200,000 homeless people to take shelter in the fields. But that does not tell the whole story.

We know that—previous to the conflagration of 1812, which destroyed two-thirds of the city—Moscow presented the most extraordinary contrasts,—palaces alternating with huts, Asiatic with European buildings, and open fields and gardens with crowded streets; and, we know what happened to it all in the year 1812. But that does not tell the whole story.

Such things are facts, and generally speaking, facts are dry as saw-dust. No, we must see the men, women and children of the doomed city of Moscow, setting fire to their own homes in obedience to their sovereign's demands. We must see Napoleon, aghast at the ruin of all his hopes and schemes, commencing that fatal retreat, which utterly disorganized and routed one of the finest armies that ever followed the French standard. We must see the horrors of the journey—the 125,000 who perished in battle—the 130,000 who died of fatigue, hunger, and cold; and the 190,000 who were made prisoners. We must see everything from the destruction of a palace to the burning of a hut; from the slaughtering of an army to the convulsive death-throes of a little maid. Then, and not until then, shall we know much about such terrible catastrophies.

However, for our own part, we are glad to know, that the great majority of men and women are content with the facts of a given case. They read of the destruction of Chicago in 1871. They know that the fire spread over the area of 2,100 acres, and destroyed $200,000,000 of property. It is well. It is enough. They know that Baltimore had a terrible conflagration in 1904—that the Monumental city lost $100,000,000 of property. They know that there was a great fire in Boston, in the year 1872, which destroyed 776 buildings, the total value of which was estimated at $80,000,000. They know that San Francisco lost millions of money while in the grip of the earthquake and the flames. They know that Boyertown lost 176 of its men, women and children; and that is enough for human nature to know. Anything more than the bare facts of these terrible disasters would fill our insane asylums with raving maniacs, and drive thousands to seek oblivion in suicide.

IMPROVIDENCE.

These are hard times for the working people of Bristol.

Work has been very scarce of late, and many of us are feeling the effects of the financial depression. But good times are coming. Some of the mills are running on half time or full time, and others are about to start. We shall soon be in full swing again, and then everything will be all right.

That is easily and truthfully said, but a remark made in our hearing by a leading manufacturer is still ringing in our ears. It was to this effect. These hard times will give us time to reflect on the financial conditions of our town; they will promote in us a desire for thrift and economy.

We are not so much concerned with the "financial" end of this remark, as we are with the "thrift and economy" end of it. That belongs to the man of wealth; this to the wage-earner. Any number of deep theories have been advanced to explain our financial stringency. We have been told that the cause is to be found in the pronouncements of our President, or in the knavery of Wall street, or in this, or that. Seldom have we been told of our improvidence; of a whole nation spending more money than we earn, living beyond our means, doing a business unwarranted by the amount of our capital, and constantly taking foolish risk.

This is the way a Western man sees it. "Some years ago," he said, "about the time Horace Greeley was exhorting the young man to go west, that region was enjoying unexampled prosperity. The territory was being rapidly developed and towns and cities were springing up like mushrooms in a summer night. Eastern and European capital flowed freely in. Instead of carefully investing and protecting their enormous gains, and living on frugally until they had come to solid wealth, the western people lost their heads, indulged in the most flamboyant prodigality, threw their money right and left until their extravagance became a proverb, and then, when the bodkin of natural law punctured the tire of their debt—scorching, down they came! Ever since the collapse they have been wrestling with mortgages, burst booms and the other debt-born members of the family of Nemesis."

In one way or another the same thing goes on in the eastern part of our country, and some of it right here in Bristol. The practical point is this. We should do everything in our power to save something for a "rainy-day" when there is plenty of work, and times are good.

A SATISFACTORY EXPERIMENT.

When a celebrated clergyman of New York City asked his congregation to contribute $25,000 to be invested in a benevolent pawn-brokerage business, the proposal was received with a good deal of chaffing. But there was nothing ridiculous in the motive of the enterprise. As a matter of fact the scheme has been worked out to the entire satisfaction of all the persons concerned in the venture, and a recent leading newspaper has this comment upon it:

"When a rich man needs money, he can obtain it at the lowest rate of interest, but when a poor man needs money he must give a chattel mortgage, and pay at the rate of from 25 to 40 per cent. interest." Now, as everybody knows, this is a great hardship, which the experiment was intended to relieve. "In the first eight months of its existence," according to the official report, "the Loan Bureau received from fees on mortgages, interest and instalments $34,798. Of the many thousands of dollars loaned on furniture, and for which chattel mortgages were taken, there has not been a single foreclosure, and only $10 have been lost.

"Of this undertaking, that experiment, for experiment it was, is an experiment no longer. This is certainly satisfactory, not only from a financial point of view, but from an ethical and social. It shows that the wage-earning class of the community is just as sensitively conscientious in meeting its obligations as the wealthier and more prosperous class."

STRENGTH OUT OF WEAKNESS.

Once upon a time a great man of a past age said, "When I am weak, then I am strong." It was a strange paradox, for weakness is the very opposite of strength, and yet this man assures us that weakness is really strength. Let us see how this works out. A sense of weakness has a natural tendency to make us strong, because it puts us on our guard against ourselves. We see that self-dependence is a broken reed. We cannot understand nor explain it, and yet we are forced to acknowledge the fact. This sets us thinking, and we soon realize that thinking is a necessity of our marvelous mechanism; the vibrations of an eternal pendulum; the surge-beats, to vary the figure, of an intelligent spirit on the mystic shores of consciousness.

In fact, the man who does not think is a wreck on the shores of time. Progress can only begin in thought, and all far-reaching progress is the result of thought wrought out under deep conviction. Conviction may come from the mine of the world's literature, but it can only be had for the digging; or, it my come from experience amid the stirring objects and lessons of life. Great needs studied, great interests viewed, great thoughts consciously felt—this gives convictions. Sergeant Fredricks, one of the six survivors of an Arctic expedition, said in relation to their holding out against starvation and suffering in their calamity: "It was our minds that did it; we kept our spirits; we wouldn't give in, but kept talking cheerfully; telling stories, as though we had no doubt about our rescue." Lieutenant Greely, the commander, said: "It was the feeling of responsibility that sustained me. I felt that I had to live anyhow. I felt that I must stand by the men and fulfill the objects of the expedition. A hundred times I should have been glad to die, but in fact I had too many things to attend to."

Assuming, then, that we have found this element of conviction, and that it is based on a broad and deep foundation of ethical culture, it is safe to say, that we have also gained in courage and usefulness. Now we are carried above the dust raised by human reason, and we know that we can march right on to success. We have gotten strength out of weakness. We have come into the possession of a moral, as well as a physical courage.

We remember reading about a gay party who had been spending the sultry months of summer amid the cooler air of the mountains. The monotony of the usual pleasure-seeking was interrupted one day by the arrival of a stranger, whom the landlady discovered at once would not be an agreeable companion for the other guests. He was silent and retiring, and so ill at ease in the table routine, that he was soon ignored by every one, to a degree which was neither courteous nor Christian. In all such promiscuous companies there is always some marked character, who becomes, by common consent, a sort of leader, and the centre of attraction for this gay company was a brilliant married woman, whose ready wit and never-failing spirits made her a general favorite. Her keen sense of humor had not been able entirely to spare this unwelcome stranger, whose attitudes and movements were at times almost irresistible.

One morning, to the astonishment of all, the manner of the witty and charming woman was completely changed toward him, and had he been of royal birth, she could not have been more gentle and gracious.

Under the influence of this unexpected and friendly recognition, the stranger's plain and homely face kindled with new life, and the rest of the company were sobered in spite of themselves. As soon as it was possible to do so, her friends inquired, very curiously, what all this meant, and for once her fluent tongue hesitated for a reply. The color rose in her cheeks, and with a half-nervous attempt at a smile, she answered, "Well, I suppose you will laugh at me, but I cannot help it. The truth is, I heard that man at his prayers this morning, and while I don't pretend to be religious, I must own it was a wonderful thing to hear one talking with God as he did. When I saw him at the table afterward, I felt as if I were looking in the face of some one who had just come out of the presence of the King of kings, and had the very air of heaven about him. I can't help what the rest of you do or say; I shall always have the same feeling whenever I see him."

There was a magnetic earnestness in her tone and look which all felt, and few of the company ever afterward forgot. During the remaining days of his sojourn, the unlearned, uncouth stranger had no lack of friendly courtesy; the gay company were the better for his homely presence, and, unawares, he ministered unto them, and, thus, brought strength out of weakness.

PETER PAN.

TEMPERANCE CAUSE.

Edited by Bristol W. C. T. U.

CONGRESS AND TEMPERANCE

The present session of Congress promises to have considerable Temperance work on hand. There is no doubt in the mind of those who give study to the subject that our National Houses will not be able to avoid giving their best thought to the many questions involved in the Temperance Reform. The friends of sobriety and anti-license activities are greatly encouraged and sanguine. They see, without straining the vision, that success beyond expectation is really imminent. Our country was never so thoroughly alive as to its duty toward active measures against the saloon and the license system. Just to think of it! Kentucky, known the world over for its famous whiskies, with 97 out of 115 counties in the State actually "dry!"

Someone has said that the Temperance Reform will be conspicuous in the Presidential campaign of 1912. We are not so sure that both of the great parties may not have to place strong Temperance planks in their platforms of 1908. The American people have been long-suffering and patient with the legalized iniquity—almost beyond endurance—but the Southland is showing us the real situation and that the only salvation for South and North is the destruction of the whole liquor traffic. The 'Trade' is seeking to compromise. It must be short-sighted indeed if it imagines for a single moment that the Temperance people will listen to any such proposition. They might just as well talk about compromising with a venomous reptile at large upon the streets of one of our cities as compromising with a legagized system that has proved itself nothing but the enemy of our kind.

There is not one argument that can be advanced in favor of the open dramshop. This is the growing and established sentiment of the people everywhere. We have made up our minds to get rid of the whole business, and we shall never "stack arms" so long as there is an institution among us that by law is allowed to be the means of the death of even one person within the year. The loss of one life from such a cause is the loss of one too many.

We have no right to recognize the existence in a community of that which unnecessarily kills even one man or one woman or one boy or one girl.

WHAT A CHANGE!

A travelling salesman, not yet in his fifties, returned from the South a few weeks ago and declared hereafter he would vote the prohibition ticket. Said he: "For many years I have done business in the South, and it used to be that in order to sell goods you had to set up to drinks; now that is the exception, and it is better for the salesman not even to offer. This change has taken place in my time and I am a young man. I have been opposed to prohibition, but I have already such good results that I shall hereafter vote that ticket." It was also remarked sometime ago that it used to be in the South when governors met they always had whiskey and drank each other's health, now the governors meet and shake hands.

"Five years ago a united industry might have kept back the conditions that now confront us, but today is too late. We might as well try to keep out the Hudson River with a whisk broom." This is an extract from "Beverages," the national organ of the liquor league.

Of the eighty odd millions of people living in this country today, fully thirty millions live in states which have statutory prohibition, or else in territory which is "dry" by local option. When we consider the vast body of European emigrants constantly pouring in upon us, with their continental ideas of the harmlessness of beer and wine, the concern shown by the above extract is most gratifying to the friends of American homes and good government. But we must differ with "Beverages." The liquor interests have been watchful and vigilant. That they have not ruined more homes, sent more young men to dishonored graves and shown a greater crop of widows' curses and orphans' tears, is not their fault. They have done their best and their reward awaits them, but all their vigilance would not have stemmed the rising tide of reform.

All friends of temperance, prohibition, or the anti-saloon forces, under whatever banner they are fighting for Christ's Kingdom, can feel wonderfully cheered by this wail from the camp of darkness. With righteous zeal they can pray that the confusion of liquor interests may be worse confounded. The next twelve months bid fair to show a battle royal between the friends and foes of the home all over this country.

THE SALOON.

Most Inhuman Influence in New York today.

Not long since, Magistrate Whitman, of New York City, in addressing the New York Lawyers' Club, was moved to make a most scathing arraignment of the liquor traffic. He said: "Personally, if I had the power, I would close every saloon in the United States, and I am not a crank or fanatic on the liquor question. I drink myself, whenever I care to, and probably shall continue to do so. I am willing that every man shall have the same right that I have. But when you sit on the beach that I sit on and see seventy per cent. of the cases which come before you, and see the misery, distress and crime, all due to liquor selling—I say, any man with red blood in his veins is likely to feel that the world would be infinitely better off if the liquor saloons could be crushed out, cost what it may. I believe it is the most outrageous and the most inhuman influence in New York City today."

The first English yacht race of which there is record was in 1662, when a small boat belonging to Charles II beat one of his brother's in a match for £100.

AFTER 33 YEARS experience millions of users of L. & M. PAINTS, claim;—First, it wears 10 to 15 years. Second, it only costs $1.20 a gallon—Third its the best they have ever used—Fourth, sixteen thousand agents certify to these facts. Fred Leibfreid, L. & M. Paint Agent.

The Old Town Clock.

What ails our borough town clock;
Has it quite gone out of biz?
Has it no paid custodian
To make its welfare his?

A week of silence it has passed
Its works will sure corrode!
If we have a paid custodian
Why doesn't he "custode?"

M. A. G.

A VALID OBJECTION.

Young Sheridan's Ready Wit Saved Him a Birching.

Richard Brinsley Sheridan early evinced a genius for getting something for nothing and, seeing the door of the refectory had inadvertently been left unlocked, peeped in and saw a huge basket of grapes freshly gathered from the orchard.

Stealthily closing the door and approaching the grapes, he thus addressed them: "I publish the banns of marriage between Richard Brinsley Sheridan and these grapes. Is there any one to forbid the banns?" And, having no reply to his query, he proceeded to fill his breadbasket from the other basket with great gusto. But retribution was to follow, for on the class being reassembled the master called upon Richard Brinsley Sheridan to stand forth and joined with his name the ominous name of Walker, who was the dunce of the school and selected from his weight and size to mount the culprit upon his shoulders in order that the master might get a firm surface upon which to use the birch with effect.

Sheridan being duly mounted and appropriately denuded of superfluous raiment, the master thus addressed him: "I publish the banns of marriage between Richard Brinsley Sheridan and this birch. Is there any just cause or impediment why these two parties should not be joined in holy matrimony?"

"Hold!" yelled Sheridan.

"Well?" said the master.

To which the lad said, "Why, sir, the parties are not agreed!"

This being not only witty but apt, as being a valid objection in point of law, Sheridan was requested to retire and restore himself to his former habiliments amid the uncontrollable laughter of all concerned, including the head master.—Exchange.

INSULTS TO ROYALTY.

Some of the Things That Constitute Leze Majesty in England.

Many people think that leze majesty—giving insult to royalty—is not a crime in Great Britain. The English statute books, however, contain many penalties for such offenses.

Placing a postage stamp on a letter upside down is a punishable offense, as is also the defacement of a coin bearing the royal image. This is insulting the king's effigy.

Private individuals may not raise the royal standard over their dwellings. This is the emblem of the regal authority to be displayed only where the king is present.

While an agitator may talk against royalty in the abstract as much as he chooses, contemptuous or insulting personal references to the reigning sovereign opens the offender to a heavy fine and imprisonment.

The slightest slap upon the face of the king or queen—or any other part of the anatomy, for that matter—is punishable with the death penalty. In the reign of Queen Victoria a Lieutenant Page struck her across the face with his cane. He was sentenced to death, but the queen commuted his sentence.

It is likewise a crime to bring the uniform of the sovereign into contempt. To garb a low comedian or a villain of the stage in a discarded uniform of the army or the navy is sufficient to bring heavy censure from the government. For this reason theatrical managers usually see to it that the uniforms worn are not exactly copies of the real things.

ARTIFICIAL LIGHT.

The Most Brilliant Illumination Is Not Always the Best.

A writer in an engineering magazine offers some disconcerting information on the subject of illumination, disconcerting because the reader will probably find that he has been, innocently enough, following a course of procedure there described as injurious. For instance, in the case of eye strain he may have felt that even the dim light by which he worked was too strong, and so turned down the light, thus increasing the difficulty, or, what is more likely to be the case, when the strain has been caused by too brilliant illumination he fancies that what is needed is stronger light and so increases it.

Overstrain from too bright a light is said to manifest itself by an itching sensation in the eyeballs, with the tendency to rub the eyes for relief. The proper course, then, is to see that the light is more perfectly diffused or softened and that it falls in the right direction. After these precautions have been taken it is worth while to try a smaller quantity of light, this trial to continue long enough in time for the eyes to become fully adjusted to the change. The value of illumination is not to be judged by the apparent brightness of the lights when looked at directly—the brighter the light the better—but by the effect on the object to be looked at, and the most desirable effect, so far as the eyes are concerned, is not always produced by the most brilliant lights.—Indianapolis Star.

The Shape of the Earth.

According to the deductions of J. A. Jeans of Trinity college, Cambridge, the shape of the earth when it began to cool and to solidify from a liquid mass was that of a pear. But its shape could not have been maintained long against the enormous strains which would be set up in it as the process of cooling proceeded, and this shape would gradually give place to an approximately spherical form. Such a configuration would possess a single axis of symmetry, and this axis, it is suggested, passed through a point of latitude and longitude 0 degrees north of 30 degrees east. Thus Africa, the continent whose center above sea level is greatest, must be taken as the center of the land hemisphere, while the protuberance which formed the stalk of the pear is submerged in the Pacific ocean, which now forms the water hemisphere. Almost the only remaining evidence of the existence of this protuberance is the fact that the axis of the pear coincides with the earth's greatest diameter. If we suppose the pear to contract to a spherical shape the change in curvature and the relative displacements would be greatest in the neighborhood of its equator, and hence we should expect to find earthquakes and volcanoes in greatest numbers near to this circle.—Exchange.

Had Tried Electricity.

A benevolent gentleman attempted to converse with the motherly old lady who sat next to him in the railway carriage. He discovered that she was very deaf, and the conversation was established by shouting.

"You are very deaf, aren't you, madam?" ultimately bellowed he of the benevolence.

"I am so," was the reply, "and haven't been able to do a thing for it."

"Have you ever tried electricity?" shouted the kind hearted man.

"Yes," she said, nodding vigorously, "I was struck by lightning last summer."—London Graphic.

PISO'S CURE

Coughs Crack the Constitution

25 cts.

SOLD BY ALL DRUGGISTS

OH, FOR A THOUSAND HANDS!

Oh, for a thousand hands!
Tender, and white, and kind—
That the world might sway
In the light of day
To the kind of the perfect mind;
That the tides of sorrow and sin and shame
Might leave their burden of blight and blame
And learn to cherish my spirit name.
Oh, for a thousand hands!

Oh, for a thousand hands!
Tender and large and strong—
That their deeds might pray
For the coming day
Through the nights that are dark and long,
For in times of travail the nights are such,
And the heart of the woman that loved too much
Might live again at my gentle touch.
Oh, for a thousand hands!

Oh, for a thousand hands!
For the hands that are smooth and rough,
I toil all day
In the common way,
But I am not large enough.
'Tis a weary stretch to the crying bench,
And the soul goes farther than hands can reach;
I must write the sermon I cannot preach.
Oh, for a thousand hands!

Oh, for a thousand hands!
The master's work to do,
I toil all day
As a woman may,
But my hands are only two!
I stand alone in the village street,
The sad world falling about my feet,
While the suffering God and the stars entreat—
Oh, for a thousand hands!

The Arab's Pride of Blood.

Of the Arab's pride a traveler writes: "He is proud of his own blood and of his mare's blood for its own sake. He will show you a broken down little crock and inform you, with perfect truth, that she is of the best blood in the Jazirah; he will also show a fine stallion of his own and tell you he is a 'gdish,' or underbred animal, and there is no doubt it is the bad thoroughbred he admires and prefers to the finest made cross breed. As regards his shaykh and tribal leader, he discriminates in an equal degree between the clever warrior, astute diplomatist and good business man of low extraction and the shaykh of high lineage, who may be a miserable epileptical creature, and always to the disadvantage of the low born man."

Infinitesimal Shears.

A clever workman in a cutlery factory in Sheffield, England, made a dozen pairs of shears, each so minute that they altogether weigh less than half a grain. That is about the weight of a postage stamp. Each pair is perfect and will cut if sufficiently delicate material could be found. Lying on a piece of white paper they seem no larger than fleas.

"Did you ever know," remarked the medical authority, "that any one who will constantly practice singing can stave off consumption?" "Even so," replied the hard headed man, "some people might stand a chance of living longer by letting consumption take its course."—Philadelphia Press.

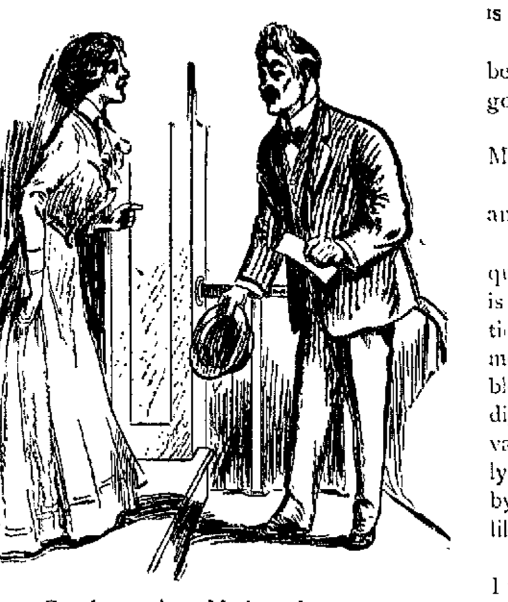
In Siam the number of rooms in a house must always be odd. So with doors and windows. They regard even numbers as very unlucky.

Dried Elderberry Leaves In Asthma.

"If you will gather leaves from an elderberry bush when they are green and let them dry and then put them into a pillow and sleep upon them nightly for over three months," said a Petersburg (Tenn.) man, "they will cure the worst case of asthma. After they are dried the leaves have a peculiar but pleasing odor. By inhaling this odor the asthma is cured. I know a number of people who cured themselves of asthma by sleeping on dried elderberry leaves."—Nashville Tennessean.

Heaven's Secrets.

The following is a true story, vouched for by a correspondent: Her little boy of seven years of age said to her one day: 'Mother I know why it is that babies cannot speak until they are twelve months old. It is because they come straight from heaven, and if they were able to talk as soon as they were born they would tell the secrets, and so God doesn't let them speak until they have almost forgotten them."—London Methodist Times.



"Good morning, Madam; I am employed to take orders for Poth's beer. May I put you down for a case this morning?"

"Why, your face seems familiar. Haven't I seen your pictures in the newspapers?"

"Yes! Nearly everybody knows me. I'm Otto!

"Because more and more Poth's beer is being drunk in private homes is why I've been employed to tell you ladies about the superior quality of Poth's and how it is brewed."

"Well, Otto, I fancy I should like beer. But I am afraid it wouldn't be good for us."

"What makes you think that, Madam?"

"Oh, I don't know, Otto, it's just an idea I have."

"Then you should study the question, Madam. This Poth's beer is not only drink but food, and nutritious, wholesome food, too. It has more food value than many vegetables. It contains barley malt in a predigested form and hops, which are a valuable nerve food and tonic. Nearly all persons are distinctly benefitted by drinking a pure, wholesome beer like this Poth's."

"Why, I never knew that, Otto. I thought of beer as being nothing but a drink; I shall try a case and see if it agrees with us as well as you say."

Light or dark. Your bottler has "Poth's." If not, 'phone or write us.

F. A. POTH & SONS, Inc.,
31st and Jefferson Sts., Philadelphia, Pa.

Poth's Beer

SEE WASHINGTON
THE HEART OF THE NATION
THREE-DAY TOURS
VIA
PENNSYLVANIA RAILROAD
FEBRUARY 11, 20, MARCH 12, APRIL 2, 13
and MAY 7, 1908
ROUND-TRIP RATE $9.60 or $12.10
FROM BRISTOL, PA
According to hotel selected
Covers necessary expenses for three days. Tickets good returning for ten days.
All the Principal Points of Interest in the National Capital
Detailed itineraries and full information of Ticket Agents, or
J. R. WOOD, Passenger Traffic Manager. GEO. W. BOYD, General Passenger Agent, Philadelphia, Pa.
1-16-4t



Skilled Mechanics Wanted
for THE UNITED STATES NAVY.
Carpenters, Coppersmiths, Electricians, Firemen, Machinists, Shipwrights, etc. Also Clerks, Stenographers, Hospital Attendants, Bakers, Cooks and Stewards. Ages 21 to 35. Pay $30 to $65 per month from date of enlistment, according to rating.
FREE BOARD. FREE MEDICAL ATTENDANCE.
FREE OUTFIT OF CLOTHING ON FIRST ENLISTMENT.
Young men 17 to 25 years of age without trades, also wanted.
Send for FREE ILLUSTRATED BOOKLET.
Address: NAVY RECRUITING STATION, 1413 Filbert Street, PHILADELPHIA, PA. Or NAVY DEPARTMENT, Bureau of Navigation, Washington, D. C.



WAIT FOR THE GREAT
Bankrupt Sale of Clothing
For Men, Boys and Children
OPENS
SATURDAY, FEB. 8
at 9 a. m.
Don't fail to be on hand for this will be the greatest sale in the history of Bristol and surroundings.
$25,000 Worth of Clothing
to be sold at 33 cents on the dollar. We have only 30 days to dispose of this immense stock.
By order of the
NEW YORK BROKERAGE CO.
of New York City.
507 Bath Street
Next door to Closson House, Bristol, Pa.

The OLDEST WINE and LIQUOR HOUSE in PHILA.
Shipped to all parts of the United States



Old Penn
The Finest 75c Whisky on Earth
75c quart $2.50 gallon
(Demijohn, 25c extra.)
The leading physicians of Philadelphia have for years recommended our whiskies for medicinal use.
If you want the best whisky possible, then try
Imperial Cabinet Whisky
$1.25 quart $4.50 gallon
(Demijohn, 25c extra.)
Champagnes, Rhine Wine, Sherries, Brandies, Port, Gins, Catawba, Whiskies, Moselles, Cordials.
Thomas Massey & Co. 1310 Chestnut St. Philadelphia

VISIT OUR SHOW ROOMS.
Winter is here in full blast and nothing now gives more enjoyment and healthful pleasure to boys and girls than a SLED or a COASTER.
We have them, the strong, durable kind; so send your boy or girl to our show rooms with the necessary number of our premium checks and procure one.
Sleds, 18 to 35 checks.
Coasters, 24 checks.
ASK YOUR GROCER FOR OUR PREMIUM BRANDS.
Muschert, Reeves & Co.,
Premium Showrooms
Stockton Street, Opp. Hanover,
Trenton, N. J.

During Your Busy Shopping in
PHILADELPHIA
Stop in for a restful hour or two at
High-Class European & American Features
KEITH'S
Continuous Vaudeville 1.30 to Ten-Thirty P. M.
THE MILLION-DOLLAR PLEASURE-PALACE.
"Meet Your Friends in the Crystal Lobby."
Prices, 25c. to $1.00. All Seats Reserved, except 2nd Balcony.
Every Convenience for the Suburban Shopper—Ladies' Rooms, with matrons in attendance. Checking Bureaus (without charge), Telephones, etc., etc.

The Beneficial Saving Fund Society
OF PHILADELPHIA
1200 and 1202 Chestnut Street
Incorporated April 20, 1853
Interest 3 1-2 Per Cent per annum
ASSETS over Eleven and a Quarter Million Dollars
DEPOSITS over Ten Million Dollars
SURPLUS over One and a Quarter Million Dollars
NUMBER OF DEPOSITORS over Twelve Thousand
ACCOUNTS OPENED BY MAIL
1-24-13t

The Bucks C[ounty Gazette]

LOCAL IN[TELLIGENCE]

Miss Carrie Nes... Washington, D. C...

The Gazette ap... new "dress" of t...

David Yeager ... home on Wilson st...

Mr and Mrs. Jo... their home on Was...

Eight degrees a... morning, the colde...

Miss Sara Silber... at the Hotel Lorra...

Mrs. Thomas J... cote, was a Bristol...

Miss Mabel Grot... ter, Mrs. G. Rayn... home in Media.

Mrs. P. M. Min... B. Foster were vis... ley Park on Sunda...

A marriage licen... to James E. Harv... VanDorn, both of...

Mrs. Isabella S... ored, woman died... street on last Fri... ity.

Mrs. Earl Taylo... formerly Miss Kat... the guest of the... week.

Miss Anna Me... street, has accep... clerk in the office... Seed Company.

Miss Frances M... was given a postal... urday in honor of... received 65 cards.

A daughter was... to Mr. and Mrs. P... adelphia. Mrs. P... Miss Louise Doron...

There will be a ... sale on Saturday ... 1 by the Girls' ... St. Pauls parish f...

Mrs. Louise Gil... the marriage of h... beth L., and R... Wilmington, Del.,...

W. C. Peirce, of... Williams, attended... Pennsylvania Len... ton held in Phila... day.

Thomas Roche, ... postal shower on W... of his birthday an... the recipient of ov... cards.

'Samantha an... Choir' will give a... ment at the First ... Saturday evening ... ruary 8th.

Mrs. Dora I. Bro... return their heart... friends and neighbo... and kindness sho... cent bereavement.

Dr. John W. D... phia, has leased th... joining the house ... dreth, on Radclif... practice dentistry h...

B. F. Conner and... prominent citizens... have come to Bris... former has been m... of the Bristol rolli...

The store on Bat... cupied by Frank F... Loxdom's coal offic... by S. C. Childs an... as a link in the ch... cery stores.

We are indebte... DeWitt, the flori... beautiful pink car... sent to each mem... force on Wednesd... Kinley Day.

An accident occu... light station last... when one of the a... with the dynamo b... on the street circuit... an hour.

On next Friday... shirt waist dance... St. Marks School ... of the School In... This will be some... line of dances in Br...

Frank G. Risle... confectioner, will... manner, celebrate ... versary this even... has been engaged f... the services of an o...

Miss Florence St... the position as nurs... Insane Department... phia Hospital. Mi... the Dr. Wilfred ... physician in charge... partment of the hos...

John W. Chase ... and fixtures of his... of Lafayette and P... mont & Weber, who... business and will... cigars. Mr. Chase... moved to 513 Swal...

Edward Swangle... Saturday afternoon... pany with Mahlon ... from the railroad ... Swangler, noticing... of a fast expr... jumped to clear the... broke his leg.

The Radcliffe H... pany has leased the... cupied by James B... office and will conn... which adjoins. Ad... will be installed a... gaged. About fifty... ployed and a thrivi... ing done.

Owing to the fact... our space is consum... publication of the... the second of the se... stories the publica... Gazette has secur... omitted this week. ... lished next week, ... be followed each we...

Officer Bloodgood... tured Gertrude B... Mathias, two girls ... who ran away recen... Reformatory at Tre... them to the New ... The girls had been ... several days and c... of a scandal. Office... them in one of ... houses along th... Bridgewater.

W. E. Doron is ha... for a fine three-stor... apartment building... Radcliffe and Mai... building will be fou... er street and thr... street. The Radcli... be equipped for offic... ern convenience. T... will be designed f... ments. The buildi... on the site where ... stroyed Mr. Doron's... shed.

A slick stranger a... ceeded in getting fr... ing houses about to... operation was to g... house about meal ti... it would be possibl... dozen men for mea... ing to work at the... dry. Then after s... made for the men... dinner or supper an... got free meals at ... houses on Washingt... erson avenue.

Deputy Factory ... Patterson came to ... and closed the est... corner of Mill and ... has been conducted ... place for a moving ... inspector considere... ous, as the entertai... in a hall on the ... which there is no ex... winding stairway f... the hall. There a... the building. The ... modelled to meet th... the State Departm... used for public gath...

NewspaperARCHIVE®

ed."

Well, Otto, I fancy I should like
But I am afraid it wouldn't be
r us."

That makes you think that,
?"

o, I don't know, Otto, it's just
I have."

hen you should study the
, Madam This Poth's beer
only drink but food, and nutri-
wholesome food, too. It has
ood value than many vegeta-
contains barley malt in a pre-
d form and hops, which are a
nerve food and tonic. Near-
ersons are distinctly benefitted
king a pure, wholesome beer
Poth's"

Why, I never knew that, Otto.
ht of beer as being nothing
ink; I shall try a case and see
ees with us as well as you

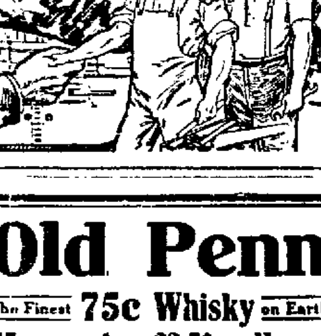
t or dark. Your bottler has "Poth's."
hone or write us.

F. A. POTH & SONS, Inc.,
Jefferson Sts., Philadelphia, Pa.

's Beer.

ASHINGTON
T OF THE NATION
DAY TOURS
VIA
ANIA RAILROAD
, MARCH 12, APRIL 2, 13
MAY 7, 1908
RATE $9.60 or $12.10
BRISTOL, PA
to hotel selected
days. Tickets good returning for ten days,
of Interest in the National Capital
tion of Ticket Agents, or
GEO. W. BOYD,
General Passenger Agent, Philadelphia, Pa.

chanics Wanted
TED STATES NAVY.
Coppersmiths, Electricians, Firemen,
Also Clerks, Stenographers, Hospital
and Stewards. Ages 21 to 35. Pay $30
date of enlistment, according to rating.
FREE MEDICAL ATTENDANCE.
CLOTHING ON FIRST ENLISTMENT.
s of age without trades, also wanted.
ILLUSTRATED BOOKLET.
STATION Or NAVY DEPARTMENT,
eet, Bureau of Navigation,
A. Washington, D. C.



Old Penn
The Finest 75c Whisky on Earth
75c quart $2.50 gallon
(Demijohn, 25c extra.)
The leading physicians of Phila
delphia have for years recommended
our whiskies for medicinal use.
If you want the best whisky pos-
sible, then try
Imperial Cabinet
Whisky
$1.25 quart $4.50 gallon
(Demijohn, 25c extra.)
Port, Catawba, Moselles.
Gins, Whiskies, Cordials.
y & Co. 1310 Chestnut St.
Philadelphia

Busy Shopping in
DELPHIA
restful hour or two at
ITH'S
Continuous
Vaudeville
1.30 to Ten-
Thirty P. M.
LLAR PLEASURE-PALACE.
nds in the Crystal Lobby."
Seats Reserved, except 2nd Balcony.
n Shopper—Ladies' Rooms, with matrons in
thout charge), Telephones, etc., etc.

Saving Fund Society
ILADELPHIA
02 Chestnut Street
ted April 20, 1853
Per Cent per annum
and a Quarter Million Dollars
Million Dollars
nd a Quarter Million Dollars
SITORS over Twelve Thousand
OPENED BY MAIL

The Bucks County Gazette.

LOCAL INTELLIGENCE.

Miss Carrie Nesbitt is sojourning at Washington, D. C.

The Gazette appears this week in a new "dress" of type.

David Yeagle is seriously ill at his home on Wilson street.

Mr. and Mrs. John Booz are ill at their home on Washington street.

Eight degrees above zero yesterday morning, the coldest of the season.

Miss Sara Silbert is spending a week at the Hotel Lorraine, Philadelphia.

Mrs. Thomas J. Garland, of Wyncote, was a Bristol visitor on Tuesday.

Miss Mabel Groff is visiting her sister, Mrs. G. Raymond F[illegible], at her home in Media.

Mrs. P. M. Minster and Miss Anna B. Foster were visiting friends in Ridley Park on Sunday.

A marriage license has been granted to James E. Harvison and Jane May VanDorn, both of Tullytown.

Mrs. Isabella Skinner, an aged colored, woman died at her home on Race street on last Friday of senile debility.

Mrs. Earl Taylor, of Orange, N. J., formerly Miss Katharine Colfelt, was the guest of the Misses Swain this week.

Miss Anna McIlvaine, of Buckley street, has accepted a position as clerk in the office of the D. Landreth Seed Company.

Miss Frances Motz, of Bath street, was given a postal shower on last Saturday in honor of her birthday. She received 65 cards.

A daughter was born on Wednesday to Mr. and Mrs. Price Patton, of Philadelphia. Mrs. Patton was formerly Miss Louise Doron, of Bristol.

There will be a bread, cake and pie sale on Saturday afternoon, February 1 by the Girls' Friendly Society of St. Pauls parish from 2 o'clock.

Mrs. Louise Gilbert has announced the marriage of her daughter, Elizabeth L., and Robert Johnston, at Wilmington, Del., on January 1st.

W. C. Peirce, of the firm of Peirce & Williams, attended the session of the Pennsylvania Lumbermen's Association held in Philadelphia on Wednesday.

Thomas Roche, Jr., was tendered a postal shower on Wednesday in honor of his birthday anniversary. He was the recipient of over one hundred post cards.

"Samantha and Ye Jonesville Choir" will give an unique entertainment at the First Baptist Church on Saturday evening of next week, February 8th.

Mrs. Dora I. Brown and son wish to return their heartfelt appreciation to friends and neighbors for the sympathy and kindness shown during their recent bereavement.

Dr. John W. Dorlano, of Philadelphia, has leased the office building adjoining the house of S. Phillips Landreth, on Radcliffe street, and will practice dentistry here.

B. F. Conner and son, J. P. Conner, prominent citizens of Columbia, Pa., have come to Bristol to reside. The former has been made superintendent of the Bristol rolling mill.

The store on Bath street formerly occupied by Frank Flum, next to Walter Leedom's coal office, has been leased by S. C. Childs and will be conducted as a link in the chain of Childs grocery stores.

We are indebted to Mr. Thomas DeWitt, the florist, for a bunch of beautiful pink carnations which was sent to each member of the Gazette force on Wednesday in honor of McKinley Day.

An accident occurred at the electric light station last Saturday evening, when one of the armatures connected with the dynamo blew up. The lights on the street circuit were out for about an hour.

On next Friday evening a novelty shirt waist dance will be given in St. Marks School Hall for the benefit of the School Improvement Fund. This will be something new in the line of dances in Bristol.

Frank G. Risley, the Mill street confectioner, will, in an elaborate manner, celebrate his birthday anniversary this evening. Pythian hall has been engaged for the occasion and the services of an orchestra secured.

Miss Florence Stuckert has received the position as musical director at the Insane Department of the Philadelphia Hospital. Miss Stuckert's relative, Dr. Wilfred Hawke, is the chief physician in charge of the insane department of the hospital.

John W. Chase has sold the stock and fixtures of his cigar store, corner of Lafayette and Pear streets to Beaumont & Weber, who will continue the business and will also manufacture cigars. Mr. Chase and family have moved to 543 Swain street.

Edward Swangler broke his leg last Saturday afternoon. While in company with Mahlon Lovett he jumped from the railroad track at Croydon. Swangler, noticing the near approach of a fast express train, excitedly jumped to clear the track but fell and broke his leg.

The Radcliffe Hosiery Mill Company has leased the room formerly occupied by James Drury as a printing office and will connect it with the mill which adjoins. Additional machinery will be installed and more help engaged. About fifty hands are now employed and a thriving business is being done.

Owing to the fact that so much of our space is consumed this week in the publication of the county statement, the second of the series of copyrighted stories the publication of which the Gazette has secured the right, is omitted this week. It will be published next week, however, and will be followed each week by the others.

Officer Bloodgood on Tuesday captured Gertrude Breen and Esther Mathias, two girls aged 17 years each, who ran away recently from the Girls' Reformatory at Trenton and returned them to the New Jersey institution. The girls had been around Bristol for several days and created considerable of a scandal. Officer Bloodgood found them in one of the deserted club houses along the Neshaminy at Bridgewater.

W. E. Doron is having plans drawn for a fine three-story brick office and apartment building at the corner of Radcliffe and Market streets. The building will be four stories from Water street and three from Radcliffe street. The Radcliffe street front will be equipped for offices with every modern convenience. The two upper floors will be designed for flats or apartments. The building will be erected on the site where the recent fire destroyed Mr. Doron's office and lumber shed.

A slick stranger a few days ago succeeded in getting free meals at boarding houses about town. His plan of operation was to go to a boarding house about meal time and inquire if it would be possible to accomodate a dozen men for meals who were coming to work at the new pipe foundry. Then after arrangements were made for the men he would stay for dinner or supper and then depart. He got free meals at several boarding houses on Washington street and Jefferson avenue.

Deputy Factory Inspector James Patterson came to Bristol this week and closed the establishment at the corner of Mill and Pond streets which has been conducted as an amusement place for a moving picture show. The inspector considered the place dangerous, as the entertainments were given in a hall on the second floor from which there is no exit except a narrow winding stairway from the rear end of the hall. There are no fire escapes in the building. The place must be remodelled to meet the requirements of the State Department before it can be used for public gatherings.

THAT BRISTOL FEDERAL BUILDING

The Dream Fades Away as Congress Refuses to Spend any Money for Such Enterprises.

In a good natured way we wish to direct the attention of our esteemed local contemporary to the fact that in its exuberance over the dim prospect of a $60,000 Federal building for Bristol, it is possible that it will create an impression and lead our people to believe that the Government is about to engage in an important work here, and, which if not consummated will only tend to discredit the faithfulness of the persons whom the Courier has linked in an authoritative way with the proposed government enterprise. It is unfair to Senator Penrose, to Congressman Wanger, to Postmaster Minster and to Mr. Grundy, whom the Courier states have practically assured the passage of Mr. Wanger's bill, and the erection of the buildings, because the bill will not become a law.

Almost at the very hour that the Courier was issued last week containing its glowing prediction, Mr. Tawney, the chairman of the House Appropriation Committee in Congress, was addressing that body, and stating that inasmuch as the United States Treasury was facing a deficit of $100,000,000 there would positively be no new appropriations by the Congress for Federal buildings. Therefore, Mr. Wanger's bill, a $60,000 appropriation for Bristol, we are very sorry to say is a dead duck.

This is how our innocent contemporary outlines the Federal building dream:

"That Congress will grant this boon to Bristol is confidently believed by all who know anything of Mr. Wanger's standing and influence in that body. He is the Chairman of the Committee on Post Offices and Post Roads and Expenditures Thereof, to which committee this bill will be referred in the House and therefore, it will unquestionably receive immediate consideration. But that is not all. Senator Penrose will undoubtedly use his influence to promote the project. It is known that the senior Senator is ready to help Bristol in this matter, and as he is chairman of the Senate Committee on Post Offices and Post Roads, it is confidently believed that his committee will favor the passage of the appropriation of $60,000 asked, when the bill reaches the Senate. With both the Senator and Congressman Wanger interested, it is believed that both houses will pass the bill, to the great satisfaction of our citizens."

We would be delighted to share this dovelike faith with the Courier. But life is so real and earnest and legislation pursues such tortuous channels and there are so many obstacles in the path between the introduction of a bill and its approval by committees and House and Senate that we are inclined to be pessimistic.

In regard to the above extract from the Courier, Editor Watson is considerably twisted in his facts. Mr. Wanger is not the chairman of the Committee on Post Offices and Post Roads and Expenditures Thereof. There is no such committee and therefore, Mr. Wanger's bill will not be referred to it, neither can it "receive immediate consideration." We would kindly suggest to Editor Watson that he acquaint himself with the committees of Congress and also learn of which committee Mr. Wanger is chairman, and then ascertain the duties of that committee and the character of the measures that are referred to it for consideration.

We grieve to this ruthlessly shatter the elaborate "story" of our esteemed contemporary of "Bristol's New Federal Building," but it is right that our people should be correctly informed and our political leaders not placed in an embarrassing position by the over-enthusiasm of a guileless scribe.

The Appropriation Committee has closed the Treasury doors against the measure for Bristol's proposed Federal building. The thing that remains for Bristolians to do now is, regardless of party affiliations, to re-elect Mr. Wanger so that in another Congress he can again take up the matter and push it to a successful conclusion.

School Entertainment.

On Friday, January 31st, in the Bristol High School Assembly Hall, the Lincolns will give their illustrated travelogue on Alaska. Alaska is a land of wonderful glaciers, rivers and mountains, and these pictures give a fine opportunity to see the beauties and wonders of that famous gold country. There will be a matinee in the afternoon at 3.30 especially for children and hope for a large audience for we believe such an entertainment will be a great delight to all children as well as adults. Admission for children, 15 cents; adults, 25 cents. Evening entertainment 8 p. m. Mr. Lincoln has a fine lantern.

Trolley Mail Service.

The second passenger car on the Newtown trolley line to be remodeled, repainted and fitted up with four motors, air-brakes and whistle, was put on the road last week. Two mail and express cars are about ready for use.

It is said that the company will carry the mail between Doylestown and Bristol, and that the change may take effect about March 1st. This will be welcome news to the patrons of the various post offices all along the line, who have suffered great inconveniences as the result of the discontinuance of the trolley mail service.

Some January Babies.

The following is a list of some cold weather babies that have arrived in Bristol this month:

To Mr. and Mrs. Joseph W. Snyder, Washington street, January 7, a boy.

To Mrs. James McCue, Bath and Otter streets, January 8, a daughter.

To Mr. and Mrs. Clarence Garretson, Lafayette, street, January 10, a son.

To Mr. and Mrs. Owen F. Evans, Wood street, January 12, a son.

To Mr. and Mrs. John V. Bossler, Otter street, January, 15, a daughter.

To Mr. and Mrs. William E. Parkinson, Spruce street, January 15, a daughter.

To Mr. and Mrs. Michael A. Downs, Buckley street, January 16, a son.

To Mr. and Mrs. Emanuel Dunk, Radcliffe street, January 19, a daughter.

To Mr. and Mrs. Herman Erickson, Pond street, January 21, a daughter.

Ninety New Boats for Canal.

There is a good prospect that there will be a revival of the trade on the canal between Mauch Chunk and Bristol, which some years ago made this point an important one in the inland waterway navigation business. What appears to be an authoritive account in the Philadelphia papers states that more coal will in the future be shipped to Philadelphia as the result of the action of the Lehigh Coal and Navigation Company, which has decided to build 90 double canal-boats for the carrying of coal from Mauch Chunk to Bristol and thence by river to the company's new pier, at Dyott street, in Port Richmond. This step, following the lines mapped out by the Inland Waterways Commission, means that Philadelphia will be the centre for the shipping of Lehigh coal.

Contracts for the building of the canal-boats, it is said, have already been let. Smith & Robinson will build 20 at Camden; Rilatt & Barrett, of Camden, will build ten; ten more will be built by a Delaware firm, and 50 will be built along the line of the canal by the company. Each boat will be 90 feet long, and will really be built in two parts, so that it may readily turn the curves of the canal. Each will be 16 feet 6 inches beam, 7 feet 6 inches in depth and will carry 100 tons of coal.

Business men believe that the rejuvenation of the canal system will mean a big economy to the manufacturing interests and a big drop in the price of coal.

☞Hand-painted china novelties for wedding presents and prizes, from $1.00 up, Douglass Pharmacy.

POLITICAL GOSSIP.

Undismayed by the handicap of a large Republican majority in the county, Democratic candidates are beginning to blossom, notwithstanding the rigors of these chill mid-winter days. Lewis C. Rose, of Newportville, has made his official announcemet in the Democratic organ at Doylestown as a candidate for the lower end Assembly nomination. Mr. Rose in his candidacy will undoubtedly have the strong backing of the Liquor Dealers Association, as he is engaged as a traveling salesman in the wholesale trade. Mr. Rose, however, will not have the field to himself, if rumors are correct, as it is reported that Jesse C. Everitt, who recently moved from Newportville to Hulmeville will contest for the nomination. Mr. Everitt a few years ago was elected Clerk of the Orphans Court. Hugh Thompson, proprietor of the Railroad House, Doylestown, has announced his candidacy for the Democratic nomination for Sheriff and there are four Democratic candidates for County Commissioner in the field—Edmund Mason, of Morrisville; Isaiah Barndt, of Perkasie; Leidy S. Gruver, of Bedminster and John E. Kelly, of Wrightstown.

The Republicans of Bensalem township have made the following nominations:

Supervisors, James E. Magill, Thomas Randall; Overseer of the Poor, Thomas Randall; Constable, Allen H. Smith; School Directors, Edwin M. Thomas, William Johnson; Auditor, Harry S. Lippincott; Town Clerk, Henry L. Zickell.

U. D.—Registration Assessor, Horace A. Ridge; Judge of Elections, Augustus Bilger; Inspector, William C. Vansant.

L. D.—Registration Assessor, George B. Cherry; Judge of Elections, John A. Newcomb; Inspector, Alan C. Wildman.

The Democrats of the First ward of Bristol have endorsed the candidacy of William H. Booz, the Republican candidate for School Director and also that of Charles Brown the Republican nominee for Constable. John T. Grace was nominated for Inspector of Elections. No other candidates were named in opposition to the Republican ticket.

The Democrats of the Second ward of Bristol have nominated the following candidates to be voted for at the February election: Council, Frederick Rapp and Frank McIlhaney; School Director, Asa Helsel; Constable, James Bannon; Judge of Elections, Neal J. McIlvain; Inspector of Elections, Michael J. Wheeler.

The Democrats of the Fifth ward of Bristol held their primaries on last Friday evening. But one nomination was made for Council. The following is the ticket nominated:

Council, William A. Lane; School Director, Chauncey E. Stoneback; Constable, Patrick McDonnell; Judge of Elections, John Rodgers; Inspector of Elections, Edward L. Leigh.

"Parson Parsons" Retracts.

Mr. Editor:—In view of the splendid showing made by Salvarona, it is but just that I recall my very unkind remarks (though not strictly personal) and extend to him my hearty congratulations in so far as he labors to uplift his fellowman.

PARSON PARSONS.

New Library Books.

The following new books have been added to the Bristol Library: Encore, Ancient Law, Breuinhildes Paying Guest, Shepherd of the Hills, The Settler, Angel of Forgiveness, Confessions of a Heathen, Dr. Lavender's People.

Bristol Public School Notes.

The Swastika, the High School Literary Society, had a very interesting meeting Tuesday evening. The literary programme lasted for an hour and a quarter and was well rendered. The social programme was as thoroughly enjoyed as the other. The boys and girls are proving themselves good entertainers and each does his part willingly. The evening closed at the regulation hour, 9.30.

February 12th is the day appointed for the meeting of the mothers of the pupils in the secondary and grammar grades. This includes all of Washington street, Cedar street, six rooms in Bath street and four rooms in Wood street.

LOUISE D. BAGGS.

Criticisms of the Library.

Dear Editor:—In President Peirce's report of the Bristol Library in last week's issue of "The Gazette" he says: "Any suggestions as to how an increased interest can be brought about will be most welcome." So—in all kindness—may I be permitted to make a few remarks. In every other library I have ever visited one of the most rigidly enforced rules is: "There shall be no talking above a whisper." We all know how it is in our own dear library! It might be said that it does not make any difference in a library like ours if there is talking. But I have heard two gentlemen say there is always a buzz of conversation going on in the library that they cannot pick out a book in comfort, and both declared they would go there no more. And in both cases they were men who would otherwise use the library freely. In my own case, when I go to select a book, in order not to appear rude I will have to engage in a conversation when I am longing to give my individed attention to the books, and finally in desperation, pick up any old book, and then feel cross until the next library day comes around. I have been in much smaller libraries in New England towns, but have never heard a word spoken out loud, so the contrast is the more striking to an

INTERESTED READER.

Delaware Valley Naturalists' Union.

The mid-winter meeting of this society, which is a union of twelve societies of Philadelphia and nearby sections, including the Bucks County Natural Science Association, held one of its most successful and interesting sessions on Saturday last at the University of Pennsylvania Free Museum of Science and Art, Bristol being represented by eight of its citizens. At 2 p. m. the address of welcome was delivered by Samuel F. Houston, President of the Department of Archaeology, with response by James L. Pennypacker, President of the Union, after which under the direction of guides the various sections of the Museum were visited and attention called to objects of especial interest. Prof. Hilprecht, who has been under a hot fire of criticism lately, interpreted the hieroglyphics on the Babylonian tablets; reading them off at a rate that certainly proved him an expert in that particular line. A description of the exhibits in detail would require too much space. Many of these have no duplicates in the world, and all are noteworthy. A visit will well repay anyone. At 4 p. m. Joseph Elkinton delivered a lecture on China and Japan from personal observation during a three months trip. This was replete with interest and the colored lantern views of scenery and people were unusually fine. Mr. Elkinton's sprightly recital of incidents was much appreciated. Following this came a conference of the various societies comprising the Union; a report being made by a representative of each. At 6.30 supper was served to the 300 persons present, the time until eight o'clock being taken up by this pleasurable occupation and general sociability.

Prof. John W. Macfarlane then gave a most interesting talk on the "Flora of Five Mile Beach." His discoveries included 348 different species. This section includes Wildwood, Anglesea, Holly Beach, etc. Last and really capping the climax for superb illustration and grandeur of scenery, George Vaux, Jr., delivered an address on "Glacier Studies in the Canadian Rockies and Selkirks." This was a rare treat—the color effects on mountains, lakes and snow-clad peaks were indescribably beautiful.

For the information of those who may desire membership in the Bucks County Association, I would state that Miss Ellen Smith, of Newtown, is treasurer, and the dues are 25c a year.

W. C. PEIRCE.

Gibboney at Bristol.

It certainly was an inspiring sight last Sunday afternoon when the Gazette representative wandered into the First Baptist Church and beheld the spectacle of a large church auditorium packed to the doors with men. By actual count there were 842 men present, one-fourth of the voting population of Bristol. The occasion of this outpouring of men was the announcement that D. Clarence Gibboney, of Philadelphia, would be present and address the weekly men's meeting. Mr. Gibboney was on hand and spoke for over an hour on "Good Citizenship." The speaker made no attempts at oratory. The message he brought was told in simple langauge but he held his audience to the closest attention. He told of the time when he arrived in Philadelphia, over twenty years, a green country boy, who did not know what the word "speak-easy" meant; how he observed the open licentiousness of the city; how he enlisted in the case for a better order of things and he recounted the results that have followed. Mr. Gibboney made some pretty hash eirticism of the present administration of the City of Philadelphia and said it combined all the evils of the Ashbridge and Weaver administrations. He declared that to destroy the foundation of all the rottenness that exists in the political administration in this State at the present time the utter rout and defeat of Senator Penrose is absolutely necessary.

Mr. Gibboney dwelt for some time upon the pending local option campaign and paid a fine tribute to the services of the present members of the House of Representatives, for their action in supporting all good measures and consistently voting against bills that were inimical to the public good.

After the meeting the general comment upon Mr. Gibboney's address was favorable.

Joseph Keen Died Suddenly.

Joseph Keen, the well known Justice of the Peace of Hulmeville Borough, dropped dead from an attack of acute indigestion at his home on Sunday afternoon, after an illness of four hours. He was seventy-eight years of age. The news of his death was a severe shock to his family and many friends and at the present time Mrs. Keen is confined to her bed and is very critically ill. For some time past Justice Keen received a great deal of newspaper notoriety in his disposition of suits brought before him for violations of the auto laws in that borough. The Philadelphia autoists never felt very kindly towards Mr. Keen and recently a suit had been instituted against the Justice, charging him with making an illegal collection of one dollar. The hearing was set for this week and it is said his accusers had decided to not press the charges.

'Squire Keen was serving his second term as 'squire and was also borough tax collector. He made an excellent squire and faithfully performed the duties of his office and as a tax collector was one of the best the borough ever had. The funeral services were held at his late home on Wednesday afternoon at one o'clock and were conducted by Rev. J. Horace Barnes of the M. E. Church of which 'Squire Keen has long been a member. He is survived by his wife and four children as follows: Herbert Keen and Mrs. Rosalie Dodd, of Hulmeville; Mrs. Louis Brunner, of Torresdale, and Mrs. Ridge, of Bridgetown.

Dr. Joseph Thomas Dead.

Dr. Joseph Thomas, formerly a member of the State Senate, President of the Board of Trustees of the Norristown State Insane Asylum and President of the Quakertown National Bank, died at his home in Quakertown, this county, on Tuesday morning, in the 79th year of his age. Dr. Thomas had been suffering from sciatica for some time. The deceased was born in New Britain township and had resided in Quakertown since 1868. He received his education in the school of Joseph J. Clark, near Iron Hill. After teaching school at Fox Chase, Philadelphia, he entered the University of Pennsylvania in 1854, and two years later graduated from that institution.

During the Civil War he was surgeon of the famous Corn Exchange Regiment, of Philadelphia, and previously captain of Company H, Third Pennsylvania Reserves.

From 1878 to 1882 Dr. Thomas represented Bucks county in the State Senate. From 1868 to 1873 he was assistant assessor of internal revenues. In 1890 he was appointed postmaster of Quakertown to fill the unexpired term of E. T. Ochs.

Among the enterprises other than the Quakertown National Bank in which Dr. Thomas was interested were the Bucks County Trust Company, Union Trust Company, of Philadelphia, and the Lehigh Valley Cold Storage Company. He was also a trustee of the Norristown Insane Asylum, and has justly been called the "father of the 512," the Quakertown Lodge, F. and A. M.

Dr. Thomas was a member of various scientific societies, and was an accomplished linguist. As a citizen, financier, public servant and craftsman he enjoyed in a high degree the respect and confidence of his fellows.

Our Country's Toast.

Among the legends of our late Civil War is a story of a New Year's dinner party given by Americans residing in Paris at which were propounded sundry toasts concerning not so much the past and present as the expected glories of the great American Nation. In the general character of these toasts geographical considerations were very prominent, and the principal fact which seemed to occupy the minds of the speakers was the unprecedented bigness of our country. "Here's to the United States," said the first speaker. "Bounded on the north by British America, on the south by the Gulf of Mexico, on the east by the Atlantic and on the west by the Pacific Ocean." "But," said the second speaker, "this is far too limited a view of the subject. In assigning our boundaries we must look to the great and glorious future which is prescribed for us by the manifest destiny of the Anglo-Saxon race. 'Here's to the United States. Bounded on the north by the North Pole, on the south by the south pole, on the east by the rising and on the west by the setting sun.'" Here arose a third speaker, a very serious gentleman from the West. "If we are going," said this truly patrioic American, "to leave the historic past and present and take our manifest destiny into account, why restrict oursevles within the narrow limits assigned by our fellow countryman who has just sat down. 'I give you the United States. Bounded on the north by the Aurora Borealis, on the south by the procession of the equinoxes, on the east by the primeval chaos and on the west by the Day of Judgment.'"

Taxing the Picture Shows.

Editor Gazette:—Should the borough authorities try to collect the tax on moving picture shows, which Attorney James has ruled they are liable to under the borough law of 1873, this popular amusement will be a thing of the past in a short time. A borough representative called at the two moving picture shows located on Mill street, this week with instructions to collect $3 each night as a tax, which is more than rural saloon licenses cost.

Probably it would be better for the people if the borough officials would first examine these places of amusement as to their safety, which they have never done, although, moving picture shows have been in operation for over a year in Bristol, and then make an ordinance regarding the license.

Moving picture shows should be made to pay a license the same as any other place of amusement, but a tax of $3 for each performance is unreasonable in the extreme.

PATRON OF THE SHOWS.

Cloth all Wool and Paint all Paint,
Is cheaper than shoddy cloth or shoddy paint. The L. & M. is Zinc Metal made into Oxide of Zinc combined with White Lead, and then made into paint with pure Linseed Oil in thousand gallon grindings and mixings. Wears long; actual cost only $1.20 per gallon.
Fred Leibfreid, L. & M. Paint Agent.

AMONG THE CHURCHES.

PRESBYTERIAN.

The pastor, Dr. Burns, will preach at 10.30 a. m. on Sunday next.

A special service will be held at 7.30 p. m. in observance of Christian Endeavor Day. J. Kirk Leatherman, Esq., of Doylestown, President of Bucks County Christian Endeavor Union, will deliver the address, and Frank Muschell, of Morrisville, and Mrs. Lewis J. Bevan, of Bristol, will sing. Young people are especially invited.

The Women's Foreign Missionary Society and Mission Study class will meet at the Manse on Thursday at 3.30 p. m., February 6th. All the women are cordially invited.

BAPTIST.

At the First Baptist Church of Bristol on Sunday morning the pastor will occupy the pulpit. It will be a communion service. The Sunday school will convene at two o'clock.

At the men's meeting at four o'clock Hon. Homer L. Castle, of Pittsburgh, will address the audience and will also occupy the pulpit at the evening church service. Miss M. J. Smith, soloist of Philadelphia, will sing at the men's meeting in the afternoon.

The Mite Society will hold a social and business meeting on Tuesday evening of next week.

METHODIST.

At the Methodist Church the usual services will be held on Sunday. The pastor, Rev. D. Mast Gordon, will occupy the pulpit, moning and evening.

EDDINGTON PRESBYTERIAN.

The Cottage Prayer meeting next week, Wednesday evening, will be at the residence of T. B. Simons, Cornwells.

The meeting Sunday evening will be devoted to the Anniversary of Christian Endeavor. A special programme will be presented of both music and brief addresses. It will also be Consecration meeting. Mr. Alvin T. Lippincott will be the leader.

FORMER SHERIFF SMITH DEAD

After great suffering for many years from rheumatism and Bright's disease, ex-Sheriff W. Harry Smith died early yesterday morning at his home in Doylestown. Mr. Smith had been more or less confined to his home for the past year, but would at times rally and be able to be out on the street and greet his many friends. Several times when his affliction became serious it was believed that he would never rally, but his strong constitution and will power would predominate and he would gain an extension of life. Last Saturday he was out on the streets.

The deceased was a son of the late James Smith and was a native of Philadelphia where his father was employed as a machinist in the Baldwin Locomotive Works. After the death of his father, he and his mother moved to Doylestown, where he made his home until called away by death.

Politically Mr. Smith was a Democrat and as such served as High Constable of the borough. In his younger days he learned the cigar making trade with his step-father, John Cuffel, and afterwards the painter's trade. In 1880 he went West and for over three years roughed it in the wilds of Colorado and became foreman of a gang of painters for the Union Pacific Railroad and upon his return to Doylestown followed painting as a profession.

The deceased was for five years a member of Company G of the National Guards, and was at one time Overseer of the Poor of Doylestown.

In 1899 the deceased was a candidate for the office of Sheriff, but was defeated, and in 1902 he was again a candidate for this office and was elected on the fusion ticket and served until the election of Albert S. Paxson, the present incumbent.

Mr. Smith was also considered a good detective and was connected with several important cases with Detective Jacob Johnson, of Northampton county.

The deceased was born in 1852 and besides his mother is survived by one brother, Oliver Smith, of Reading.

HORRIBLE RAILROAD ACCIDENT

John Morrison, of Andalusia, was struck and killed by a railroad train as he was walking on or near the track on last Saturday evening. Mr. Morrison was well known about the neighborhood of Lower Bensalem township, having been for a long time in the employ of Lewis Walton, proprietor of the Poquessing ice plant, and was personally well liked by everybody. He was a member of Bristol Lodge of Elks, and a delegation of that order attended the funeral yesterday afternoon, taking with them a beautiful floral tribute. The deceased is survived by a widow and niece who have the sympathy of their neighbors and friends.

Apparently no one saw the accident which resulted in the horrible death of John Morrison and the terrible mutilation of his body, which was simply ground to pieces. Not having come home to supper Mrs. Morrison became alarmed and at about eleven o'clock, in company with some neighbors, left the house to walk to the ice plant to learn the cause of Mr. Morrison's nonappearance. Near the tracks at the Andalusia station Mrs. Morrison saw a coat on the ground and upon examination she identified it as the one worn by her husband. Further search revealed the fact that a terrible accident had occurred. Strewn over the tracks for a considerable distance were pieces of the mangled body. Pieces of arms, legs, head and body were scattered in every direction. Deputy Coroner Rue, of Bristol, was summoned and it took him over an hour to gather up the frozen fragments of the body.

It is presumed that the deceased was struck by a train at about six o'clock and the body tossed over on another track where it laid to be ground up by passing trains.

Local Option Meeting.

On Tuesday afternoon at the Bristol Methodist Church the preliminary steps were taken for the formation of a local option campaign organization. Rev. S. E. Nicholson, of Harrisburg, Secretary of the State Anti-Saloon League, and Rev. Homer Tope, in charge of the Philadelphia district, were present and outlined the plan of campaign.

Rev. Dr. C. E. Burns, of the Bristol Presbyterian Church, was chosen chairman of the meeting, and A. M. Thomas, of Doylestown, secretary.

A nominating committee of five was appointed consisting of Rev. D. Mast Gordon, of Bristol; A. M. Thomas, of Doylestown; George Ardrey, of Bristol; Rev. H. E. Walhey, of Langhorne, and Rev. J. H. Barnes, of Hulmeville. The committee will enlarge its membership to fifteen or twenty, and will report at a meeting to be held at Newtown on February 12th.

Plans were also considered for forming local option clubs throughout the county. It is the purpose to hold a general meeting at Doylestown the latter part of February when it is expected that the final organization will be perfected.

The meeting in Bristol on Tuesday was not largely attended, not over twenty-five men being present. There were a larger number of ladies. Rev. C. E. Burns, Rev. W. T. Johnston, Rev. D. Mast Gordon and Rev. J. K. Moorhouse, of Bristol, were present, and also pastors of churches at Eddington, Hulmeville, Langhorne and Doylestown.

The Emperor of China and the Viceroy of India, between them, govern more than half the population of the world.

☞Stop that cough! Take Magnetic Cough Syrup, 25c a bottle. Sold by Douglass, the druggist.

BIG SHOOTING MATCH AT BRISTOL

Brewer Defeated Hendrickson by Killing 43 Pigeons to His Opponent's 37—A Large Crowd in Attendance.

One of the biggest live-bird shooting matches ever held in this county took place on the grounds of the Bristol Shooting Association at Croydon on Wednesday afternoon, the main event being between John Brewer, ex-champion of the world, and Firman Hendrickson, of Allentown, N. J. The rules governing the match were to shoot at 50 pigeons, for $50 a side, the loser to pay for all birds. Brewer won the match by killing 43 out of 46 birds shot at, while Hendrickson killed 37 out of the same number.

A large number of crack shots were in attendance, including "Chief" Bender, the Athletics' star pitcher; Richard Lamb, of Mount Holly, N. J.; Patterson, of Trenton; Young, of Philadelphia; Belloff, of Newark; Vandegrift, of Cornwells, and a number of others.

After the main event a number of sweepstakes were shot, in which Arthur Fine, of Bristol, was one of the two men with straight scores, killing ten birds without a miss.

The scores follow:

Match Event, 50 birds.

Brewer	43
Hendrickson	37

Sweep No 1. 10 birds.
[illegible] entrance.

Bender	9
Fine	10
Belloff	10
Lamb	9
Dull	7
Patterson	8
Young	9
Vandegrift	9
Hendrickson	9

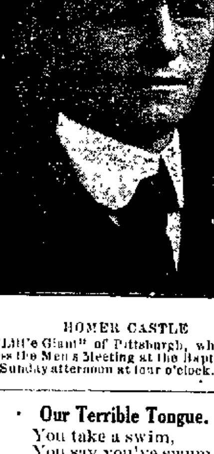
Sweep No. 2, 7 birds.
$4 entrance.

Bender	4
Fine	4
Belloff	3
Patterson	6
Vandegrift	4
Lamb	5
Jackson	1

On next Wednesday, February 5, a match at 25 birds, for $100 a side, will be shot between H. B. Sterling, of Merchantville, N. J., and Firman Hendrickson, of Allentown, N. J. Rhode Island rules will govern the match, with 21 yards rise and 20 yards boundary.

Death of Dennis McBride.

Dennis McBride, aged 82 years, an old and respected resident of Bristol, died of pneumonia at his home on Radcliffe street, on Monday. The deceased was a native of Ireland but had resided in Bristol for many years. He was survived by four children: John W. McBride, and Mrs. Mary Pettit, of Philadelphia, and Misses Ella and Elizabeth McBride, of Bristol. Nine grandchildren and four great-grandchildren also survive him. The funeral was held yesterday morning, with solemn requiem mass at St. Marks Church at 10 o'clock. Interment was at St. Mark's old cemetery.



HOMER CASTLE
the "Little Giant" of Pittsburgh, who will address the Men's Meeting at the Baptist church on Sunday afternoon at four o'clock.

Our Terrible Tongue.

You take a swim,
You say you've swum
Your nails you trim,
But they're not trum;
And milk you skim
Is never skum.

When words you speak,
Those words are spoken;
But a nose you tweak
Is never twoken;
Nor can you seek
And say you've soken.

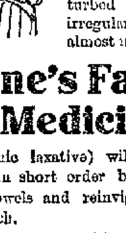
A top you spin,
The top is spun;
A hare you skin,
Yet 'tis not skun;
Nor can a grin
Be ever grun.

If we forget
Then we've forgotten;
But if we bet
We haven't botten;
No house we let
Is ever lotten;
What we upset
Is not upsotten;
Now don't these prove
Our language rotten?

List of letters remaining uncalled for in the Bristol post office for the week ending January 30: O. A. Boothby, James Caines, W. Hewitt, W. E. Masley, Leroy Thompson, Oryame Thompson, Initial Z, Gennaro Tannuzzi, Leiser Scher.

The business meeting of the W. C. T. U. will be held at the home of Mrs. Burns, 217 Radcliffe street on Monday evening, February 3.

Headache



Can be cured only by a remedy that will remove the cause.
The offener you suffer with headache the harder to cure it.
Generally, headache comes from a disturbed stomach or irregular bowels, and almost invariably

Lane's Family Medicine

(a tonic laxative) will cure headache in short order by regulating the bowels and reinvigorating the stomach.

It is a great blood medicine and the favorite laxative of old and young.

At druggists', 25c. and 50c.

TURKEYS, and CHICKENS

for sale at all times, dead or alive. Turkeys a specialty.

CHAS. CANNON
508 Bath St., Bristol.

FOR SALE.

Desirable Brick Dwelling and lot at corner of Mifflin and Swain Street, Bristol, for sale cheap and on easy terms. Apply to William A. Girton, Bristol, or Horace G. Reeder, Newtown, Pa. 1-31-3t

Public Sale of Real Estate.

Will be sold at Public Sale on
Saturday, February 1, 1908,
at 2 o'clock P. M.
the property at the S. W. corner of Jefferson avenue and Wood streets, consisting of a two and a half story single frame store and dwelling. Terms made known at day of sale.
L. M. WORTHINGTON.

SAMUEL T. FREEMAN & CO.,
Auctioneers
Freeman Building, S. W. Cor. 12th Walnut Sts.
PHILADELPHIA.

EXECUTRIX'S SALE
Estate of CHAS. S. VANDGRIFT, Dec'd

Valuable Property

Mansion, Grounds, Coal Yard, Wharf, And About 2 Acres of Land.

River Front,
Near Eddington Station, P. R. R.
BUCKS CO., PA.

Wednesday, February 5, 1908
at 12 o'Clock, M.
At Freeman Building,
S. W. Cor. 12th and Walnut Streets

A desirable Mansion and Tract, with river front in Bensalem township, Bucks county, Pa. It will be divided and sold as follows:
NO. 1—Coal Yard, Buildings, Wharf and about 12 acres of land.
NO. 2—Residence and outbuildings, and about 10 acres of land.
☞The above is a most attractive property, conveniently and beautifully situated, with fine river front near Eddington Station, Pennsylvania Railroad.
☞Survey and full particulars in handbill.
By order of MARY H. VANDEGRIFT, Executrix.
JOHN C. STUCKERT, Esq., Atty., Bristol, Pa.

Heirs' Sale of Valuable Real Estate.

Belonging to the estate of George Douglas, deceased.
Will be sold on the respective premises on
Saturday, the 29th day of February, A. D. 1908,
at 1 o'clock P. M.,
commencing at tract No. 1, all of the following described real estate belonging to the estate of George Douglass, late of the borough of Hulmeville, Bucks county, deceased.

No. 1.—All that certain dwelling house and lot of land, situate on Main street, in the Borough of Hulmeville, Bucks county, Pennsylvania, containing about 72 feet in front and 2[illegible] in depth to Neshaminy creek, and being 57 feet 7 inches in the rear, adjoining lot No. 2 and land of George Douglass, Jr.

The improvements consist of a three-story frame dwelling house, three stories, suitable for either a single or double dwelling; containing 7 rooms and an open hall on the 1st floor, 5 rooms and open hall on 2nd floor, with fine cellar underneath, and an excellent vault and a well of fine water in the kitchen. Upon this lot there is located a splendid assortment of fruit and shade trees.

No. 2.—All that certain messuage and lot of land, situate on Main street, in the Borough of Hulmeville aforesaid, containing 33 feet in front on Main street, and extending between parallel lines of the same width southwesterly at right angles to Main street 200 ft. to Neshaminy creek, adjoining lot No. 1 and land of Smedley Frill.

The improvements consist of a frame barn, stone stable high, 24 feet 6 inches square with over-shoot 12 x 21 feet 8 inches, with stabling room for 4 horses, a good barn floor, bay mow, on the 2nd floor, also a work-shop and wagon house on the 1st floor; a big hay mow on the 3rd floor. Also a frame machine shop (one story high) 20 x 3[illegible] feet 6 inches.

These properties are adjoining. Both are situated on the Main street in the thriving town of Hulmeville. The Newtown and Bristol trolley road passes the same in front of the door. Both premises are situate convenient to stores, churches and schools, within one mile from Langhorne Station on the Reading Railroad, and five miles from Bristol borough. Both premises are in excellent condition and in a good state of repair. They are situated in the main part of the borough of Hulmeville, and this sale presents an unexcelled opportunity for anyone seeking a comfortable home and business stand or profitable investment. These properties are sold in order to settle the estate of George Douglas, deceased. Sale will be positive.
Terms will be made known by
GEORGE DOUGLASS, Jr.,
HOWARD M. DOUGLASS,
MARGARET R. MOORE,
ELIZABETH M. KING,
Heirs of George Douglass, deceased.
James F. Magill, Auctioneer.
Gilkeson & James, Attorneys. 1-4-t

IN THE COURT OF COMMON PLEAS OF BUCKS COUNTY.

NOTICE to DANIEL R. BOWER, if living and to the heirs and legal representatives of the said Daniel R. Bower, if dead, and each and every of them, and to all other persons interested in the mortgage hereinafter mentioned.

You are hereby notified that at a Court of Common Pleas holden at Doylestown, in and for the county of Bucks, on the sixth day of January, A. D. 1908, William V. Leech, John J. Lynd and Ellwood W. Minster, trustees of the unincorporated association named and called BRISTOL LODGE, NO. 970, BENEVOLENT AND PROTECTIVE ORDER OF ELKS presented their petition setting forth that the petitioners, as trustees as aforesaid, were the owners in fee of all that certain brick messuage and wharf and lot of land, situate on the southeasterly side of Radcliffe street and southwesterly side of Walnut street, in the Borough of Bristol, county of Bucks and State of Pennsylvania, containing in front or breadth on the said Radcliffe street sixty-one and one quarter feet and extending in length or depth along said Walnut street between parallel lines to low water mark in the river Delaware or as far as law and custom may allow; bounded northwestwardly by the said Radcliffe street, northeastwardly by the said Walnut street, southeastwardly by the river Delaware and southwestwardly by land late of Hibbard Knight, now of Ernest Lawrence.

That the said brick messuage and wharf and lot of land, hereinabove bounded and described, appears by the record in the office of the Recorder of Deeds at Doylestown in and for the county and State aforesaid, to be subject to the following mortgage to-wit:

All that certain indenture of mortgage given and executed by one John L. Lancis (then the owner of the above described premises) to Jerome Tantum, bearing date the First day of April, A. D. 186[illegible], and duly recorded in the office of the Recorder of Deeds aforesaid, in mortgage book No. 48, page 212, &c., to secure the payment of the sum of five hundred dollars, on or before the first day of April, A. D. 187[illegible], with interest at six per cent. The said land described in said mortgage being as follows, to-wit: All that certain brick messuage and wharf and lot of land situate on the southeasterly side of Radcliffe street and southwesterly side of Walnut street, in the Borough of Bristol, in the county of Bucks and State of Pennsylvania containing in front or breadth on the said Radcliffe street sixty-one and one-quarter feet and extending in length or depth along said Walnut street between parallel lines to low water mark in the river Delaware or as far as law and custom may allow; bounded northwestwardly by the said ground now or late of John Hels.

That the said land described in said mortgage is the same land as is hereinbefore described as belonging to your petitioners.

That the said mortgage was duly assigned by the said Jerome Tantum unto Daniel R. Bower, of the city of Trenton, in the State of New Jersey, by assignment bearing date the third day of July, A. D. 1868, and duly recorded in the office for the Recording of Deeds, &c., aforesaid, in mortgage book No. 61, page 116, &c.

That the said mortgage remains unsatisfied of record, but by reason of the lapse of time there exists a legal presumption that the said mortgage is paid.

That your petitioners are advised, informed and believe that the said Daniel R. Bower, the legal holder and owner of the said mortgage, by assignment thereof as hereinabove set forth, has long since died, and the name and residence of his heirs and legal representatives are to your petitioners unknown.

That no demand has ever been made upon your petitioners at any time, nor upon the preceding owners of the said brick messuage, wharf and lot of land for any part or all of the principal sum of said mortgage, or any interest due thereon, and praying the said Court to make an order directing that notice of the facts in this petition set forth be given by advertisement, and upon proof being made of the legal presumption of the payment of the said mortgage, to decree and direct satisfaction to be entered upon the record of the said mortgage hereinbefore mentioned, upon the payment of the proper costs and charges thereafter, and that such satisfaction shall forever thereafter discharge, defeat and release said mortgage and forever bar and exclude all actions brought or to be brought thereon, and to do such other things as are directed by the Act of Assembly in such case made and provided.

Whereupon, to-wit, the said Court made the following order: AND NOW, to-wit, January 6, A. D. 1908, the within petition having been presented and read in open Court, it is hereby ordered and decreed: that Albert S. Paxson, High Sheriff of the county of Bucks aforesaid, be and is hereby directed to serve notice of the facts set forth in the above mentioned and hereto attached petition upon Daniel R. Bower, the legal holder of the mortgage in said petition mentioned, if he be living, and upon the heirs and legal representatives of said Daniel R. Bower, if he be dead, and each and every of them, and all other parties in interest in said mortgage, if any, if they can be found in the county of Bucks, and in case all of the said parties cannot be found in said county then the said Sheriff be and is hereby directed to give public notice of the said facts set forth in said petition in the "Bucks County Gazette," a weekly newspaper published within the said county of Bucks, once a week for four weeks successively, prior to the then next term of said Court to be holden at Doylestown, in and for the said county of Bucks, on the twenty-fourth day of February, A. D. 1908, requiring all of the said parties to be and appear at the said term of said Court at 11 o'clock A. M., on the twenty fourth day of February, A. D. 1908, to answer the said petition and show cause if any they may have why satisfaction of said mortgage shall not be decreed by the Court according to the Act of Assembly in such case made and provided.

ALBERT S. PAXSON,
High Sheriff of Bucks county.
Office of the Sheriff, Doylestown, Pa., January 24, 1908.
GILKESON & JAMES,
Attorneys for Petitioners. 1-24-4t

FOR SALE.

A Single Dwelling House situated No. 220 Dorrance street, Bristol Borough, Pa., containing seven rooms and bath, gas, water and heat throughout the house. Apply J. W. McBRIDE, 1821 S. 18th street, Philadelphia, Pa. 8-31

SPECIAL NOTICES

Advertisements under this head will be inserted for half a cent a word. No advertisement taken for less than 10 cents.

WANTED—A maid and seamstress to attend an invalid. Reference. 6[illegible] Radcliffe street, Bristol, Pa.

THE only practical cigar shape pipe made. Cannot be told from a cigar. Samples, 15c. Dozen 48c, by mail. Agents wanted. E. L. Leigh, Bristol, Pa. 1-31-9t

FOR SALE—A good store stove, two sleighs, cheap. Apply at Noah's Ark, Mill St. 1-31-2t

MALE HELP WANTED. Railway mail clerks $[illegible] annually; promotion; employed person wanted; permanent position; state age, height, weight, references. Call or write at once, superintendent, 314 Drexel Bldg., Philadelphia.

FOR SALE—On easy terms, the brick building Nos. 116-18-20 Mill street, Bristol, Pa. Apply to John C. Stuckert. 1-24-20t

BOARDERS WANTED—Two men or man and wife can have room and board at 617 Locust street. 1-10-3t

FOR SALE—Fresh Ground Green Bone, just the stuff to make hens lay. Price, $2 per 100 lbs., or in quantities to suit. John A. Mc Ginley, 626 Pine street. 1-3-tf

FOR RENT—House and 30 acres land on the Bath road in Bristol Township to session at once.

House and 8 acres land on the Newportville road. All modern conveniences. Possession at once. JOHN T. MARCH, Sunr
"Lansdown Farm"
1-17-tf Bristol, Pa.

PUPILS & knitters. Also girls over 14 years to learn looping. Clean, lucrative work. Beginners paid while learning. Apply to Radcliffe Hosiery Mill, 116-118 Radcliffe St. 9-13-tf

FIRE INSURANCE—When you buy you want your money's worth. What do you know about the Company you are now in? How do you know your loss will be paid? But the North America, you know, has paid all losses for 110 years. Rates as cheap as any. Money to loan on mortgages. Easy payments. Apply to William E. Long, 829 Radcliffe street, Bristol, Pa. 3-22-tf

WANTED—Washing and ironing to the dozen, or family wash. Mrs Annie Massey, 316 Wood street. Phone 129M 2-22-tf

FRANK KETTERLINUS, 5, 6 & 8 Master street, Phila., Pa., Manufacturer of Ornamental Iron, Fencing, Cemetery Enclosures, Chairs, Settees, Fire Escapes, etc. Bell Phone Kensington 45-7 D. 4-19-1yr.

VIOLIN OUTFITS. Lessons free, Condition Credits. L. Coulry, 227 Russell Street, Philadelphia, Pa. 12-22-04

MACHINERY & TOOLS—Boilers and engines, every size and kind in stock for immediate shipment. HOWARD W. REED, Third and Arch street, Philadelphia. 1-25-1yr.

FURNITURE INSURANCE.

REASONABLE RATES.

GOOD COMPANIES.

James H. Brooks,
All kinds of insurance,
315 Dorrance Street, Bristol, Pa.

FOR ASSEMBLY
CLARENCE J. BUCKMAN
MIDDLETOWN TOWNSHIP
Republican Primaries, April 11, 1908. 1-10-tc

FOR ASSEMBLY
ISAAC CLYMER
OF WEST ROCKHILL TOWNSHIP
Republican Primary, April 11, 1908. 1-24-tp

FOR RECORDER OF DEEDS
BERNARD McDONNELL
OF NEW HOPE BOROUGH
Republican Primary, April 11, 1908. 1-17-tp

FOR COUNTY COMMISSIONER
HORACE T. MYERS
OF MIDDLE BUCKINGHAM
Republican Primary, April 11, 1908. 1-24-tp

NOTICE OF REMOVAL
DR. J. D. THOMAS, SPECIALIST IN EXTRACTION OF TEETH WITH NITROUS OXIDE FORMERLY AT 1122 WALNUT STREET REMOVED TO
1620 Spruce Street, Philadelphia, Pa.
1-7-6mo

SUITS AND OVERCOATS REDUCED
$20 and $25 suits and overcoats reduced to $15
$5 trousers now $4.
Now is your time to get made to order clothes.
SAMUEL LEVINSON
THE TAILOR
315 Mill St., Bristol, Pa.
Bell Phone.

Estate Notice.

Estate of WILLIAM W. LITTLE, late of Bristol Borough, Bucks County, Pa., deceased.

LETTERS of administration having been granted to the undersigned, all persons indebted to said estate are requested to make settlement, and those having legal claims will present them without delay, in proper form for settlement to

MARY LITTLE,
Administratrix d. b. n. c. t. a.

Gilkeson & James
Attorneys. 1-17-6t

Farmers National Bank of Bucks Co

Bristol, Pa., Jan. 14, 1908.

At a meeting of the stockholders of the Farmers National Bank of Bucks County, held this day, the following stockholders were duly elected Directors to serve for the ensuing year:

BENJ. J. TAYLOR, G. A. SHOEMAKER, HARVEY H. GILLAM, EDWIN M. THOMAS, CHARLES E. SCOTT, JOHN C. STUCKERT, A. RUSSELL BURTON,

and at a meeting of the Board subsequently held, Benjamin J. Taylor, Esq., was unanimously re-elected president.

CHARLES E. SCOTT,
1-17-4t Cashier.

Auditors Notice.

IN THE ORPHANS COURT OF BUCKS COUNTY.

The undersigned Auditor appointed by the Orphans Court of the County of Bucks to pass upon the account, certain questions of law and to make distribution of the balance remaining in the hands of Helen G. Decker, Charles E. Scott and Henry C. Todd, Executors of the last will and testament of Frank F. Bell, late of the Borough of Bristol, Bucks County, deceased, hereby gives notice that he will hold a meeting for the purpose of discharging the duties devolved upon him by his appointment, at the Office of Gilkeson & James, Esqs., in the Borough of Bristol, on Friday, February 7, A. D. 1908, at 10.30 o'clock A. M., when and where all persons interested may attend if they see proper.

JOHN C. STUCKERT.
1-17-3t Auditor

Children's Shoes

We have added to our large stock of Men's and Ladies' Shoes a line of Children's footwear. We are now in a position to supply you with footwear from the baby to the head of the house. Included in these is a full line of the Educator Shoes for Infants, Children, Boys and Misses. All leathers, all sizes, all makes.

W. K. Highland,
Boot Shop
308 Mill Street, Bristol, Pa.

Emulsion of Cod Liver Oil.

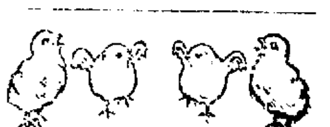
Plain oil is not as easily digested as when made into an emulsion nor is it so pleasant to the taste.
We make our own emulsion and guarantee its quality and purity.
Full pint bottles, 75c.
Plain Oil, 50c.

DR. PURSELL'S DRUG STORE
S. W. Cor. Mill & Cedar Sts.

Useful Goods

Meerschaum and Amber Pipes a specialty. Tobacco Pouches, Cigar Cases. All the leading brands of cigars 25 in a box for Xmas.

C. C. STRUMFELS
Wholesale and Retail
TOBACCONIST.
311 Mill St., Bristol.



MODEL Incubators And Brooders
Made By Chas. A. Cyphers
The best chick machines on earth
So easy to operate that a child can do it
Used by the largest chicken breeders all over the world
Send for Catalogue
Cugley & Mullen 1229 Market St.
Sole Agents Phila., Pa

PUBLIC SALE.

A public sale of real estate and personal property will be held on the grounds of the Tullytown Canning Company, Borough of Tullytown, Pa., on

Saturday Feb. 1, A. D. 1908,
at 2 o'clock P. M.

One acre of ground, well situated for any business needing a railroad siding, as it has 316 feet facing the Pennsylvania Railroad Co. and its siding and is 145 feet deep along Oxford Avenue. The improvement are a one-story ware-house 32x40 feet, slate roof. Also will be sold at same time 1 40 horse horizontal boiler, nearly new; 1 15-horse engine, 3 retorts, wagon scale, 1 tomato scalder, 1 iron water tank, 2 good water closets, 4 soldering fire pots, 17 wrought iron retort baskets, steam pump, lot buckets, lot door bars, gets, slash bar, 2 tables, bean sorter, lot 1 bushel tomato crates, rolling-top office desk, revolving desk chair, 3 chairs, lot brick, lot old iron and lot wood.

HORACE H. BURTON,
HARRY L. MOON,
ELMER E. JOHNSON,
Committee to sell.

Real Estate For Sale.

Bucks county Farm—106 acres, stone house, 14 rooms; suit dairy or stock. $50 per acre.
Bristol—Farm, 130 acres, large house; well suited for dairy or grazing.
Bristol—Farm, 50 acres, 9 roomed house; close to trolley line.
Bristol—House, 6 rooms, 10½ acres, splendid land.
Bristol—House, 4 rooms, barn, etc., 2 acres.
Bristol—Mill street; shop and dwelling; $3500.
Bristol—Buckley street; house, 9 rooms; $2600.
Bristol—Swain street; house and vacant land; $3000.
Bristol—Walnut street; house, 7 rooms $1200.
Bristol—Wood street; house, 6 rooms; $700.
Bristol—Lake street; house, 4 rooms; $300.
Apply by letter,
Box 473, Bristol P. O.

SPECIAL PRICES

Hams, lb.,	10c
Black Pepper, lb.,	15c
Child's Coffee, lb.,	25c
Baking Molasses, can,	10c
Meaty Prunes, lb.,	6c
"Louise" Kisses, lb.,	11c
Red Salmon, can,	11c
Large Cranberries, qt.	6c
2 Packages Noodles,	5c
Juicy Oranges, doz.,	19c

Childs Grocery Company
BRISTOL.

IT WILL PAY YOU
to send your
MACHINE WORK
across the river or have us come to you.
No job too large; no job too small.
We repair anything up to the largest power plant.
Prompt and courteous attention given all work.
We also make the
Earle Gasoline Engine
Stationary and marine.
Write for catalogue.

The Earle Machine Wks.
Barclay Street,
BURLINGTON, - N. J.
11-22-6m

CHARLES HENRY MOON,
WOODBOURNE,
Bucks County, Pennsylvania.
County Surveyor.
Special attention given to Trolley and Stone Road surveys.
Office in Court House, Doylestown.
Telephone 31 Y, Langhorne. 7-19-06-tf

W. ALBERTSON HAINES,
Veterinarian.
(Graduate University of Pennsylvania.)
BRISTOL, PA. Bell Phone 64 L.
6-tf Call night or day.

NEWSPAPERARCHIVE®

COUNTY STATEMENT.

(Continued from 1st page)

Wills Wall costs in case of T H Atkinson $ 90
Mahlon Keller costs in case of Rachael Spencer 6 11
Andrew C Groff costs in case of Sarah Moran 9 44
Andrew C Groff costs in case of John Moran 9 44

ELECTRIC LIGHT AND GAS

Month	Electric Light Court House	Jail	Gas Court House
December 1906	$ 74 56	$ 58 9	$ 3 8
anuary 1907	79 91	52 44	5 6
ebruary 1907	58 35	43 45	4 16
March 1907	57 20	40 99	4 28
April 1907	38 25	38 6	2 28
May 1907	40 60	36 78	2 28
une 1907	41 35	34 4	1 97
uly 1907	34 55	36 46	1 11
August 1907	34 16	36 78	1 33
eptember 1907	46 67	39 70	2 55
ctober 1907	64 63	48 56	3 23
November 1907	62 40	48 34	3 99
	$693 10	$511 93	$38 17

The Doylestown Electric Company light at Court House for one year $693 10
The Doylestown Electric Company light at Jail for one year 511 93
The Doylestown Gas Company gas at Court House for one year 38 17
$1 242 60

CERTIFYING JUDGMENTS AND MORTGAGES

John Jeffries certifying mortgages $108 80
Stephen K Atkinson certifying judgments 59 10
Franklin H Bean certifying judgments 1 80
$169 90

ELECTION EXPENSES

Geo B Buckman copying check lists for February election $ 19 07
Geo Strouding copying check lists for February election 21 25
John Spencer copying check lists for February election 13 68
Amy Pell copying check lists for February election 24 60
Be Intelligencer Co blanks for Nov election 1906 115 37
Cyrus Nichols copying check lists for February election 44 12
Charles S Abbott copying check lists for February election 20 11
The Democrat ballots for February election 221 43
Edward Moser delivering ballots for February election 10 00
Charles F Bussey delivering ballots for February election 22 00
Harry S Rhoades delivering ballots for February election 22 00
Charles Strouding delivering ballots for February election 2 00
Harry S Yerkes Sons delivering ballots for February election 2 00
Edward Moser delivering ballots for February election 8 00
Amy Pell delivering ballots for February election 26 00
Charles Strouding delivering ballots for February election 138 00
John B Fretz delivering ballots for February election 6 00
Thomas Fretz delivering ballots for February election 21 00
Samuel Mapletoft delivering ballots for February election 21 61
William Hughes delivering ballots for February election 20 25
W Cadwallader pay of clerks for printing ballots for February election 40 00
W Cadwallader pay of clerks for printing February election returns 30 06
G Geo B Buckman copying check lists for November election 20 06
Joseph Fretz copying check lists for November election 43 23
Levi Mercer copying check lists for November election 37 11
The Republican ballots and blanks for November election as per contract 264 00
Edwin Stiles copying check lists for November election 41 10
Frank Slifer delivering ballots for November election 10 06
Edward Moser delivering ballots for November election 10 06
Frank Fretz delivering ballots for November election 20 06
Charles T Bussey delivering ballots for November election 22 06
Oliver Price delivering ballots for November election 20 06
William Murphy Sons Co supplies for November election 94
Charles H Rhoades delivering ballots for November election 22 06
David C Fretz delivering ballots for November election 22 06
John B Poore Treas pay of election officers for November election $ 847 86
The Republican advertising election proclamation 1,04 34
John B Poore Treasurer pay of clerks for computing November election returns 60 06
Doylestown Publishing Co advertising election proclamation 165 00
Jesse O Thomas & Son advertising election proclamation 126 00
E H Althouse advertising election proclamation 148 00
$12 375 51

SHERIFF'S BILLS

Albert B Dixon Sheriff board and other disbursements for months as follows—
January $378 22
February 369 71
March 387 71
April 316 56
May 2,2 00
June 282 56
July 382 56
August 307 71
September 329 56
October 329 56
November 221 71
Albert B Dixon Sheriff bills as follows—
Drawing juries and serving notices
Edward March term 41 50
Conveying Harry Johnanges and Henry Burkemorton to the Eastern Penitentiary 14 5
Drawing jury and serving notices April term 19 00
Conveying Wm Hopkins to House of Refuge 19 00
Drawing jury and serving notices May term 26 5
Conveying Warren Harris to Huntingdon Reformatory 83 55
Drawing jury and serving notices September term 26 5
Preparing requisition papers for Mc Prior and Clifford Watson 33 75
Conveying three prisoners to House of Refuge 29 10
Bringing Mac Prior and Clifford Watson from Trenton to the Bucks county jail 9 5
Conveying Jno Hildsworth and Clifford Watson to the Eastern Penitentiary 17 65
Drawing jury and serving notices October term 19 00
Advertising election proclamation 11 00
Drawing jury and serving notices December term 19 00
Conveying Charles Burkett and Frank Marshall to Huntingdon Reformatory 106 65
Filling jury wheel for 1908 10 00
Drawing jury and serving notices November term 76 5
Drawing jury and serving notices January term 19 00
$4 135 65

OFFICERS SALARIES

Ely J Smith salary as court stenographer $ 79 86
Calvin S Boyer salary as District Attorney from Jan 1 to Jan 7 1907 32 5
Clinton S Fox auditing accounts of row officers 30 00
John B Poore Treasurer pay of County Auditors for auditing accounts of 1906 200 00
John B Poore Treasurer pay of Court Interpreters Feb term 5 00
Louisa B Kisor salary as court stenographer 982 6
Harvey Hahn salary as janitor at court house for three months 105 00
Frank Austin salary as fireman at courthouse for three months 390 00
William H Bloomer salary as janitor at court house for 9 months 315 00
W Cadwallader salary as clerk for one year 800 00
William C Fletcher salary as jailer for one year 720 00
Howard M Douglas salary as assistant jailer for one year 600 00
Samuel M Fite salary as County Commissioner for 1907 1 200 00
Christian F Moyer salary as County Commissioner for 1907 1 200 00
C Yardley Stradling salary as County Commissioner for 1907 1 200 00
Hugh B Eastburn salary as County Solicitor for 1907 400 00
Abel Frankenfield salary as Jury Commissioner for 1907 78 00
Joseph John Mason salary as Jury Commissioner for 1907 78 00
Samuel M Fite traveling expenses as County Commissioner 246 10
C Yardley Stradling traveling expenses as County Commissioner 202 35
Christian F Moyer traveling expenses as County Commissioner 152 60
A Harry Clayton salary as clerk for Jury Commissioners 35 00
William C Ryan salary as District Attorney 2,000 00
$10 772 13

ASSESSORS PAY

John B Poore Treasurer pay of Assessors for making the annual assessment $4 825 57
John B Poore Treasurer pay of Assessors for making the May registration 3 050 85
John B Poore Treasurer pay of Assessors for making the 60 day assessment 881 16
John B Poore Treasurer pay of Assessors for making the December registration 2,699 66
$11,852 24

JAIL EXPENSES

Wm H Randall hardware $ 42 05
C Louis Siegler extracting teeth for prisoners 1 00
Joseph A Yoell milk for sick prisoners 2 82
Henry S Beidler coal 453 20
J Harrison Wilson cement work 87 86
Otto Kolbe stove and pan 8 75
Henry S Beidler coal 2,3 66
Bucks Co Poor Directors stone 110 25
Henry S Beidler coal 37 69
Wm H Randall hardware 4 76
Corkins Chemical Co insecticide 42 00
H B Potter Insurance on boilers 45 00
Otto Kolbe tin work 10 28
Wallace Dunran leather 20 25
William P Ely clothing for prisoners 89 45
I M Martindell milk for sick prisoners 2 00
Henry S Beidler coal 142 32
E H Buckman & Co lumber 15 00
Wm H Randall hardware 7 10
Doylestown Borough water rent 175 99
West Disinfecting Co Pipe Kleenser 18 00
Byron M Fell extracting teeth for prisoners 6 00
I S Plumire salary as jail physician 50 00
Martin Hulshizer drugs 39 90
A H Burrett & Co Rockhault 7
A S Hellyer's Sons shoes for prisoners 19 80
William P Ely clothing for prisoners
Turner J Barr blacksmith work 2 50
F L Worthington lumber 231 0
Joseph K Masselman dry goods 27 1
Be Intelligencer Co job printing 164 40
I M Martindell milk for sick prisoners 1 80
Trenton Beef Co soup 8 00
Henry S Beidler coal 44 1
Martin Hulshizer drugs 4 44
A A Stover sundries 5 10
Seth W Good sand and hauling 1
J Harrison Wilson cementing driveway 4 00
Daniel H Kentopp repairs to bake oven 8 15
Elton Reed repairs to spectacles for prisoners
Wm H Randall hardware 75 72
I M Martindell milk for sick prisoners 3 00
A E Atkinson drugs 1 00
Thomas F Scott blacksmith work 4 50
Rufe Bros plumbing 92 03
A H Burrett & Co lumber 26 87
Henry S Beidler coal 8 88
Joseph Sine hey 2
Otto Kolbe painting and repairing roofs 262 77
Henry S Beidler coal 225 74
Seth W Good hauling ashes and rubbish 32 00
I S Plumire salary as jail physician 50 00
Otto Kolbe tin work 68 95
William P Ely clothing for prisoners 3 00
Nelson Snedeker potted plants 1 00
H B Heckenberger straw 2 9
Daniel H Kentopp repairing smoke stack 1 75
Wm H Randall hardware 1,8 40
H B Potter Jr fire insurance 12 20
I M Martindell milk for sick prisoners 49 20
I S Plumire salary as jail physician 18 0
Charles H Lang bricks 41 7
James Barrett hardware 7 30
Byron M Fell extracting teeth for prisoners 4 00
Rotzell & Rake lumber 6 3
Joseph K Masselman dry goods 13 4
I M Martindell milk for sick prisoners 7
A A Stover sundries 6 10
Rotzell & Rake lumber 5 48
A S Hellyer's Sons sundries 16 0
Martin Hulshizer drugs 9 6
P H Walton electrical work 11 38
Thomas C Miner brooms 10 6
Oliver T Rile wood 60 00
William P Ely, clothing for prisoners 17 40
Doylestown Borough water rent 1 53
I S Plumire salary as jail physician 50 00
Otto Kolbe tinware and repairs 10 60
I M Martindell milk for sick prisoners 2 71
Wilmer Dunran leather 9 71
Joseph Sine keys 1 00
West Disinfectant Co disinfectant 51 00
Swift & Co soap 33 5
William P Ely clothing for prisoners 40 70
James Barrett hardware 54 40
I M Buckman & Co shovel handle 1 50
Byron M Fell extracting teeth for prisoners 4 50
Henry S Beidler coal 220 61
Martin Hulshizer drugs 52 96
William P Ely clothing for prisoners 89 45
I M Martindell milk for sick prisoners 2 00
Henry S Beidler coal 142 32
E H Buckman & Co lumber 15 00
Wm H Randall hardware 7 10
Doylestown Borough water rent 175 99
West Disinfecting Co Pipe Kleenser 18 00
Byron M Fell extracting teeth for prisoners 6 00
I S Plumire salary as jail physician 50 00
William P Ely clothing for prisoners 19 80
Elmer J Barr blacksmith work 2 50
F L Worthington lumber 231 0
Joseph K Masselman dry goods 27 1
I M Martindell milk for sick prisoners 1 80
Trenton Beef Co soup 8 00
Henry S Beidler coal 44 1
Martin Hulshizer drugs 4 44
A A Stover sundries 5 10
Seth W Good sand and hauling 1
J Harrison Wilson cementing driveway 4 00
Daniel H Kentopp repairs to bake oven 8 15
Elton Reed repairs to spectacles for prisoners
Wm H Randall hardware 75 72
I M Martindell milk for sick prisoners 3 00
A E Atkinson drugs 1 00
Thomas F Scott blacksmith work 4 50
Rufe Bros plumbing 92 03
A H Burrett & Co lumber 26 87
Henry S Beidler coal 8 88
Joseph Sine hey 2
Otto Kolbe painting and repairing roofs 262 77
Henry S Beidler coal 225 74
Seth W Good hauling ashes and rubbish 32 00
I S Plumire salary as jail physician 50 00
Otto Kolbe tin work 68 95
William P Ely clothing for prisoners 3 00
Nelson Snedeker potted plants 1 00
H B Heckenberger straw 2 9
Daniel H Kentopp repairing smoke stack 1 75
Wm H Randall hardware 1,8 40
H B Potter Jr fire insurance 12 20
I M Martindell milk for sick prisoners 49 20
I S Plumire salary as jail physician 18 0
Charles H Lang bricks 41 7
James Barrett hardware 7 30
Byron M Fell extracting teeth for prisoners 4 00
Rotzell & Rake lumber 6 3
Joseph K Masselman dry goods 13 4
I M Martindell milk for sick prisoners 7
A A Stover sundries 6 10
Rotzell & Rake lumber 5 48
A S Hellyer's Sons sundries 16 0
Martin Hulshizer drugs 9 6
P H Walton electrical work 11 38
Thomas C Miner brooms 10 6
Oliver T Rile wood 60 00
William P Ely, clothing for prisoners 17 40
Doylestown Borough water rent 1 53
I S Plumire salary as jail physician 50 00
Otto Kolbe tinware and repairs 10 60
I M Martindell milk for sick prisoners 2 71
Wilmer Dunran leather 9 71
Joseph Sine keys 1 00
West Disinfectant Co disinfectant 51 00
Swift & Co soap 33 5
William P Ely clothing for prisoners 40 70
James Barrett hardware 54 40
I M Buckman & Co shovel handle 1 50
Byron M Fell extracting teeth for prisoners 4 50
Henry S Beidler coal 220 61
Martin Hulshizer drugs 52 96

ROAD DAMAGES

Jesse H Smith road damage in Lower Makefield $ 100 00
John C Swartley master expenses in the matter of the county bridge in Bustleton and Somerton turnpike 143 66
W Cadwallader pay of witnesses in the matter of the condemnation of the Bustleton and Somerton turnpike 23 0
W Cadwallader pay of jurors in the matter of the condemnation of the Bustleton and Somerton turnpike 60 00
Harry James attorney award of jury in the Bustleton and Somerton turnpike 4 00 00
$1 302 66

STATE ROADS

William H Berry Treas county's portion of expense of building State Road in Warrington township $ 963 96

COURT HOUSE EXPENSES

J F Moore floor oil 3 66
Wm H Randall hardware 1 1
J W Stillwagon's Sons ice 38 4
Henry S Beidler coal 198 2
William H Closson repairs to chairs 1 50
Silas A Selsor electrical work 9 4
Joseph Sine carpenter work etc 28 0
Wm H Randall hardware 3 31
Rufe Bros plumbing 109 24
Doylestown Sewerage Co sewerage for the months 11 15
A E Yeatz binding books 10 0
Joseph Sine repairing chairs etc 20 1
George C Bell & Son Purdon's Digest for law library 6 00
Doylestown Borough water rent 114 47
A S Hellyer & Sons sundries 15 22
A F Yeatz rebinding books 5 0
Kinsey McDowell blooms 66
Thomas Barnes sharpening lawnmowers 17 25
Henry S Beidler coal 4 12
E H Buckman & Co lumber 1 98
Joseph Sine repairing desk for Prothonotary's office 25 0
Milton Reed winding and repairs to clocks 76 50
West Disinfectant Co disinfectant 12 50
Henry S Beidler coal 81 12
Elmer F Huldeman wood 15 00
Wm H Randall hardware 4 1
A S Hellyer's Sons sundries 2 46
Frank Austin repairing and painting bench 6 00
Doylestown Sewerage Co sewerage for three months 11 15
H B Potter Jr fire insurance 340 00
F H Buckman & Co book case 10 00
A R Allen disinfectant 2
Rufe Bros plumbing 28 8
Henry S Beidler coal 16 8
Joseph Sine repairing screen doors 1
Wm H Randall hardware 1 1
Adam Frank afield carpenter work 1 16
Franklin H Bean rearranging files Prothonotary's office 27 00
Silas A Selsor electrical work 5 60
Ida Allaii Works washing towels 1 50
James Barrett hardware 1 50
Byron M Fell extracting teeth for prisoners 4 50
Henry S Beidler coal 220 61
Martin Hulshizer drugs 52 96
William P Ely clothing for prisoners 89 45
I M Martindell milk for sick prisoners 2 00
Henry S Beidler coal 142 32
E H Buckman & Co lumber 15 00
Wm H Randall hardware 7 10
Doylestown Borough water rent 175 99
West Disinfecting Co Pipe Kleenser 18 00
Byron M Fell extracting teeth for prisoners 6 00
I S Plumire salary as jail physician 50 00
William P Ely clothing for prisoners 19 80
Elmer J Barr blacksmith work 2 50
F L Worthington lumber 231 0
Joseph K Masselman dry goods 27 1
I M Martindell milk for sick prisoners 1 80
Trenton Beef Co soup 8 00
Henry S Beidler coal 44 1
Martin Hulshizer drugs 4 44
A A Stover sundries 5 10
Seth W Good sand and hauling 1
J Harrison Wilson cementing driveway 4 00
Daniel H Kentopp repairs to bake oven 8 15
Elton Reed repairs to spectacles for prisoners
Wm H Randall hardware 75 72
I M Martindell milk for sick prisoners 3 00
A E Atkinson drugs 1 00
Thomas F Scott blacksmith work 4 50
Rufe Bros plumbing 92 03
A H Burrett & Co lumber 26 87
Henry S Beidler coal 8 88
Joseph Sine hey 2
Otto Kolbe painting and repairing roofs 262 77
Henry S Beidler coal 225 74
Seth W Good hauling ashes and rubbish 32 00
I S Plumire salary as jail physician 50 00
Otto Kolbe tin work 68 95
William P Ely clothing for prisoners 3 00
Nelson Snedeker potted plants 1 00
H B Heckenberger straw 2 9
Daniel H Kentopp repairing smoke stack 1 75
Wm H Randall hardware 1,8 40
H B Potter Jr fire insurance 12 20
I M Martindell milk for sick prisoners 49 20
I S Plumire salary as jail physician 18 0
Charles H Lang bricks 41 7
James Barrett hardware 7 30
Byron M Fell extracting teeth for prisoners 4 00
Rotzell & Rake lumber 6 3
Joseph K Masselman dry goods 13 4
I M Martindell milk for sick prisoners 7
A A Stover sundries 6 10
Rotzell & Rake lumber 5 48
A S Hellyer's Sons sundries 16 0
Martin Hulshizer drugs 9 6
P H Walton electrical work 11 38
Thomas C Miner brooms 10 6
Oliver T Rile wood 60 00
William P Ely, clothing for prisoners 17 40
Doylestown Borough water rent 1 53
I S Plumire salary as jail physician 50 00
Otto Kolbe tinware and repairs 10 60
I M Martindell milk for sick prisoners 2 71
Wilmer Dunran leather 9 71
Joseph Sine keys 1 00
West Disinfectant Co disinfectant 51 00
Swift & Co soap 33 5
William P Ely clothing for prisoners 40 70
James Barrett hardware 54 40
I M Buckman & Co shovel handle 1 50
Byron M Fell extracting teeth for prisoners 4 50
Henry S Beidler coal 220 61
Martin Hulshizer drugs 52 96

OFFICERS SALARIES

Elv J Smith salary as court stenographer $ 79 86
Calvin S Boyer salary as District Attorney from Jan 1 to Jan 7 1907 32 5
Clinton S Fox auditing accounts of row officers 30 00
John B Poore Treasurer pay of County Auditors for auditing accounts of 1906 200 00
John B Poore Treasurer pay of Court Interpreters Feb term 5 00
Louisa B Kisor salary as court stenographer 982 6
Harvey Hahn salary as janitor at court house for three months 105 00
Frank Austin salary as fireman at courthouse for three months 390 00
William H Bloomer salary as janitor at court house for 9 months 315 00
W Cadwallader salary as clerk for one year 800 00
William C Fletcher salary as jailer for one year 720 00
Howard M Douglas salary as assistant jailer for one year 600 00
Samuel M Fite salary as County Commissioner for 1907 1 200 00
Christian F Moyer salary as County Commissioner for 1907 1 200 00
C Yardley Stradling salary as County Commissioner for 1907 1 200 00
Hugh B Eastburn salary as County Solicitor for 1907 400 00
Abel Frankenfield salary as Jury Commissioner for 1907 78 00
Joseph John Mason salary as Jury Commissioner for 1907 78 00
Samuel M Fite traveling expenses as County Commissioner 246 10
C Yardley Stradling traveling expenses as County Commissioner 202 35
Christian F Moyer traveling expenses as County Commissioner 152 60
A Harry Clayton salary as clerk for Jury Commissioners 35 00
William C Ryan salary as District Attorney 2,000 00
$10 772 13

ASSESSORS PAY

John B Poore Treasurer pay of Assessors for making the annual assessment $4 825 57
John B Poore Treasurer pay of Assessors for making the May registration 3 050 85
John B Poore Treasurer pay of Assessors for making the 60 day assessment 881 16
John B Poore Treasurer pay of Assessors for making the December registration 2,699 66
$11,852 24

JAIL EXPENSES

Wm H Randall hardware $ 42 05
C Louis Siegler extracting teeth for prisoners 1 00
Joseph A Yoell milk for sick prisoners 2 82
Henry S Beidler coal 453 20
J Harrison Wilson cement work 87 86
Otto Kolbe stove and pan 8 75
Henry S Beidler coal 2,3 66
Bucks Co Poor Directors stone 110 25
Henry S Beidler coal 37 69
Wm H Randall hardware 4 76
Corkins Chemical Co insecticide 42 00
H B Potter Insurance on boilers 45 00
Otto Kolbe tin work 10 28
Wallace Dunran leather 20 25
William P Ely clothing for prisoners 89 45
I M Martindell milk for sick prisoners 2 00
Henry S Beidler coal 142 32
E H Buckman & Co lumber 15 00
Wm H Randall hardware 7 10
Doylestown Borough water rent 175 99
West Disinfecting Co Pipe Kleenser 18 00
Byron M Fell extracting teeth for prisoners 6 00
I S Plumire salary as jail physician 50 00
William P Ely clothing for prisoners 19 80
Elmer J Barr blacksmith work 2 50
F L Worthington lumber 231 0
Joseph K Masselman dry goods 27 1
I M Martindell milk for sick prisoners 1 80
Trenton Beef Co soup 8 00
Henry S Beidler coal 44 1
Martin Hulshizer drugs 4 44
A A Stover sundries 5 10
Seth W Good sand and hauling 1
J Harrison Wilson cementing driveway 4 00
Daniel H Kentopp repairs to bake oven 8 15
Elton Reed repairs to spectacles for prisoners
Wm H Randall hardware 75 72
I M Martindell milk for sick prisoners 3 00
A E Atkinson drugs 1 00
Thomas F Scott blacksmith work 4 50
Rufe Bros plumbing 92 03
A H Burrett & Co lumber 26 87
Henry S Beidler coal 8 88
Joseph Sine hey 2
Otto Kolbe painting and repairing roofs 262 77
Henry S Beidler coal 225 74
Seth W Good hauling ashes and rubbish 32 00
I S Plumire salary as jail physician 50 00
Otto Kolbe tin work 68 95
William P Ely clothing for prisoners 3 00
Nelson Snedeker potted plants 1 00
H B Heckenberger straw 2 9
Daniel H Kentopp repairing smoke stack 1 75
Wm H Randall hardware 1,8 40
H B Potter Jr fire insurance 12 20
I M Martindell milk for sick prisoners 49 20
I S Plumire salary as jail physician 18 0
Charles H Lang bricks 41 7
James Barrett hardware 7 30
Byron M Fell extracting teeth for prisoners 4 00
Rotzell & Rake lumber 6 3
Joseph K Masselman dry goods 13 4
I M Martindell milk for sick prisoners 7
A A Stover sundries 6 10
Rotzell & Rake lumber 5 48
A S Hellyer's Sons sundries 16 0
Martin Hulshizer drugs 9 6
P H Walton electrical work 11 38
Thomas C Miner brooms 10 6
Oliver T Rile wood 60 00
William P Ely, clothing for prisoners 17 40
Doylestown Borough water rent 1 53
I S Plumire salary as jail physician 50 00
Otto Kolbe tinware and repairs 10 60
I M Martindell milk for sick prisoners 2 71
Wilmer Dunran leather 9 71
Joseph Sine keys 1 00
West Disinfectant Co disinfectant 51 00
Swift & Co soap 33 5
William P Ely clothing for prisoners 40 70
James Barrett hardware 54 40
I M Buckman & Co shovel handle 1 50
Byron M Fell extracting teeth for prisoners 4 50
Henry S Beidler coal 220 61
Martin Hulshizer drugs 52 96

BURIAL OF INDIGENT SOLDIERS

John Townsend burial of Michael Young $ 50 00
Harry S Abbott burial of Pierson Allen 50 00
John Townsend burial of Barclay Kenderdine 50 00
William Wynkoop burial of John J Creighton 50 00
C Howard Magill burial of Pat Mc Camph 50 00
William D Harvey burial of Chas Simmons 50 00
Milton D Althouse burial of Allen M Boorse 50 00
Lewis R Burns burial of Thomas Wansall 50 00
Edmund Goodlard burial of George Nixon 50 00
J Krewson Cornell burial of Matthew Childs 50 00
C Howard Magill burial of Alfred Cox 50 00
Edmund Goodlard burial of Christian Schen 50 00
Harry S Abbott burial of James Webb 50 00
John Schwartz, burial of John Koffel 50 00
William H Barton burial of Joseph Kirchel 50 00
George J Hagerty tombstones for John Pope 15 00
S D Mann tombstones for Lewis J R Smith 15 00
J H Crouter tombstones for Barney Kendedine 15 00
J Howard Moore tombstones for Pierson Allen 15 00
John P Bissell tombstones for Henry Hance & William Fries 30 00
J H Bishop tombstones for George King 15 00
S D Mann tombstones for George Nixon 15 00
William J Davis tombstones for Thomas Wansall 15 00
S D Mann tombstones for Christian Schen 15 00
Lewis W Hofford tombstones for Michael Young 15 00
$340 00

REWARDS FOR ARRESTS

Charles Saxton reward for the arrest of Harry Finney, a horse thief $ 20 00
Howard F Boorse reward for the arrest of Samuel Young, a horse thief 20 00
$40 00

MAINTENANCE OF CONDEMNED TURNPIKES

Newtown and Yardley Pike—
Charles H Watson labor and material (two bills) $ 432 60
Howard B Scully, labor and material 12 60
Gilbert R Wells repairing culvert 28 50
A W & W M Watson plank 31 44
Worstall Bros & Co cement 10 08
Clinton E Rich lumber, 9 72
Thomas Stapler labor 6 00
Old York Road—
A R Fesmire, labor and material 45 66
Benjamin Rogers labor at bridge 41 50
Hugh B Ely labor 52 75
James Barrett, cement 22 80
Hugh B Ely labor and material 251 03
Benjamin Rogers, labor and material at Rockhill bridge 138 00
Hohensack Bros crushed stone 41 25
Thomas W Rutherford labor and material 17 55
Elwood F Kerr labor 9 09
Holmes S DeCoursey labor and material 67 10
Richboro Pike—
William Richardson, labor and material (two bills) 55 40
John E Kelly labor 1 50
Gilbert R Wells repairs 1 Well 16 25
A W & W M Watson lumber 5 10
Worstall Bros & Co cement 7 50
John E Kelly hauling and material 52 96
Joseph C Slack labor and material 188 88
John E Kelly hauling and material 49 35
William H Atkinson stone 10 00
$ 1,013 28

BLANK BOOKS AND SUPPLIES

J C Lambrite blank books for Prothonotary $ 2 25
Joseph H Tisdall, blank books and supplies 7 60
DeHann & Co, pens for offices 15 75
Wm I Murphy's Sons Co blank books and supplies 159 88
Wm F Murphy's Sons Co blank books 11 65
Monarch Typewriter Co typewriter ribbons 3 50
Wm F Murphy's Sons Co blank books and supplies 53 25
Underwood Typewriter Co type writer ribbons 7 50
Wm F Murphy's Sons Co blank books 133 25
Wm F Murphy's Sons Co supplies 11 35
Alvah Bushnell Co paperoid wallets 4 75
Gi Tucker stamping outfit 7 75
Silas H Hart pens 1 75
Wm I Murphy's Sons Co blank books and supplies 294 45
A Dellmun pens 10 00
Wm F Murphy's Sons Co blank books and supplies 61 60
Wm F Murphy's Sons Co blank books and supplies 23 00
D and M Davids pens 4 80
Kee Lox Manufacturing Co type writer ribbons 10 1
$5,5 5

NEW BRIDGI'S

Daily Construction Co balance of contract for Campbells Mill Bridge $2 [illegible]
Daily Construction Co balance of contract for Achays Mill bridge 1
A Oscar Martin balance of pay for supervising construction of Achys Mill Bridge 50 0
A Oscar Martin balance of pay for supervising construction of Campbells Mill Bridge 100 0
W Cadwallader pay at jury of inspection at Achys and Campbells Mill Bridges 18 0
Daily Construction Co tax work at Camels Hump Bridge 8 0
Wm J Hohnfelder 1 count of contract for Perkasie Bridge $4 100 0
A Oscar Martin balance on driving piles and supervising construction of Perkasie Bridge 1 200 0
I M Martindell milk for sick [illegible] one 1
A Oscar Martin 1 [illegible] ections for the Hilltz Hollow Bridge 20 0
A Oscar Martin plans and specifications for Hough's Creek Bridge 20 0
William Sons damage to machine by construction of Camels Mill bridge, 10 0
I J Cephas & Son on account of contract for Hough's Creek Bridge 1 000 0
W Cadwallader pay of jury of inquest at Hughs Creek Bridge 1 0
W Cadwallader pay of jurors in spection at Perkasie Bridge 1,0 0
A Oscar Martin superintending construction of Houghs Creek Bridge 72 50
Nelson Construction Co on account of contract for Frosty Hollow bridge 2775 0
A Oscar Martin on account of superintending construction of Frosty Hollow Bridge 50 0
$ 8,013 28

BLANK BOOKS AND SUPPLIES

J C Lambrite blank books for Prothonotary $ 2 25
Joseph H Tisdall, blank books and supplies 7 60
DeHann & Co, pens for offices 15 75
Wm I Murphy's Sons Co blank books and supplies 159 88
Wm F Murphy's Sons Co blank books 11 65
Monarch Typewriter Co typewriter ribbons 3 50
Wm F Murphy's Sons Co blank books and supplies 53 25
Underwood Typewriter Co type writer ribbons 7 50
Wm F Murphy's Sons Co blank books 133 25
Wm F Murphy's Sons Co supplies 11 35
Alvah Bushnell Co paperoid wallets 4 75
Gi Tucker stamping outfit 7 75
Silas H Hart pens 1 75
Wm I Murphy's Sons Co blank books and supplies 294 45
A Dellmun pens 10 00
Wm F Murphy's Sons Co blank books and supplies 61 60
Wm F Murphy's Sons Co blank books and supplies 23 00
D and M Davids pens 4 80
Kee Lox Manufacturing Co type writer ribbons 10 1
$5,5 5

NEW BRIDGI'S

Daily Construction Co balance of contract for Campbells Mill Bridge $2 [illegible]
Daily Construction Co balance of contract for Achays Mill bridge 1
A Oscar Martin balance of pay for supervising construction of Achys Mill Bridge 50 0
A Oscar Martin balance of pay for supervising construction of Campbells Mill Bridge 100 0
W Cadwallader pay at jury of inspection at Achys and Campbells Mill Bridges 18 0
Daily Construction Co tax work at Camels Hump Bridge 8 0
Wm J Hohnfelder 1 count of contract for Perkasie Bridge $4 100 0
A Oscar Martin balance on driving piles and supervising construction of Perkasie Bridge 1 200 0
I M Martindell milk for sick [illegible] ones 1
A Oscar Martin 1 [illegible] ections for the Hilltz Hollow Bridge 20 0
A Oscar Martin plans and specifications for Hough's Creek Bridge 20 0
William Sons damage to machine by construction of Camels Mill bridge, 10 0
I J Cephas & Son on account of contract for Hough's Creek Bridge 1 000 0
W Cadwallader pay of jury of inquest at Hughs Creek Bridge 1 0
W Cadwallader pay of jurors in spection at Perkasie Bridge 1,0 0
A Oscar Martin superintending construction of Houghs Creek Bridge 72 50
Nelson Construction Co on account of contract for Frosty Hollow bridge 2775 0
A Oscar Martin on account of superintending construction of Frosty Hollow Bridge 50 0
$ 8,013 28

PRINTING AND ADVERTISING

The Democrat advertising Trienial Statement and printing $ 43 04
The Republican printing trial list January Argument Court 70 12
The Republican printing trial list January Argument Court 22 00
E T Althouse advertising County Statement 60 00
Delaware Valley Advance advertising County Statement 70 00
W M P Church advertising County Statement 60 00
C S Stauffer advertising Courts Statement 60 00
The Democrat advertising Coroners Inquisitions and Court Proclamation 11 25
The Democrat advertising County Statement 150 00
The Intelligencer advertising Coroners Inquisitions and Court notices 1 50
The Republican advertising Court Proclamation and printing for offices 31 00
Bucks County Mirror advertising Court notices 7 80
Leon A Richard advertising Orphans Court notices and County Statement 158 86
Jesse O Thomas & Son advertising County Statement 60 00
Clinton M Merrick adv Court proclamation and notice 8 85
The Republican adv county statement notices and printing for offices 303 00
The Intelligencer adv county statement and Court proclamation 197 75
The Democrat adv coroners inquisitions 5 40
The Republican printing for offices 14 85
Springtown Times adv county statement 60 00
The Democrat adv and printing 6 2
The Republican printing for offices 11 50
The Republican printing for offices 87 75
The Democrat adv Court proclamation 29 00
The Democrat, adv coroner's inquisitions 13 85
The Republican adv and printing for offices 37 25
The Democrat, adv Court notices 4 91
Watson P Church, adv sale of toll houses 2 85
The Republican printing for offices 12 00
The Democrat adv and printing for offices 107 7
The Republican adv and printing for offices 13 4
The Republican printing for offices 15 00
The Democrat adv notice to contractors 10 00
William P Ely, clothing for prisoners 17 40
Doylestown Borough water rent 1 53
I S Plumire salary as jail physician 50 00
Otto Kolbe tinware and repairs 10 60
I M Martindell milk for sick prisoners 2 71
Wilmer Dunran leather 9 71
Joseph Sine keys 1 00
West Disinfectant Co disinfectant 51 00
Swift & Co soap 33 5
William P Ely clothing for prisoners 40 70
James Barrett hardware 54 40
I M Buckman & Co shovel handle 1 50
Byron M Fell extracting teeth for prisoners 4 50
Henry S Beidler coal 220 61
Martin Hulshizer drugs 52 96
William P Ely clothing for prisoners 89 45
I M Martindell milk for sick prisoners 2 00
Henry S Beidler coal 142 32
E H Buckman & Co lumber 15 00
Wm H Randall hardware 7 10
Doylestown Borough water rent 175 99
West Disinfecting Co Pipe Kleenser 18 00
Byron M Fell extracting teeth for prisoners 6 00
I S Plumire salary as jail physician 50 00
William P Ely clothing for prisoners 19 80
Elmer J Barr blacksmith work 2 50
F L Worthington lumber 231 0
Joseph K Masselman dry goods 27 1
I M Martindell milk for sick prisoners 1 80
Trenton Beef Co soup 8 00
Henry S Beidler coal 44 1
Martin Hulshizer drugs 4 44
A A Stover sundries 5 10
Seth W Good sand and hauling 1
J Harrison Wilson cementing driveway 4 00
Daniel H Kentopp repairs to bake oven 8 15
Elton Reed repairs to spectacles for prisoners
Wm H Randall hardware 75 72
I M Martindell milk for sick prisoners 3 00
A E Atkinson drugs 1 00
Thomas F Scott blacksmith work 4 50
Rufe Bros plumbing 92 03
A H Burrett & Co lumber 26 87
Henry S Beidler coal 8 88
Joseph Sine hey 2
Otto Kolbe painting and repairing roofs 262 77
Henry S Beidler coal 225 74
Seth W Good hauling ashes and rubbish 32 00
I S Plumire salary as jail physician 50 00
Otto Kolbe tin work 68 95
William P Ely clothing for prisoners 3 00
Nelson Snedeker potted plants 1 00
H B Heckenberger straw 2 9
Daniel H Kentopp repairing smoke stack 1 75
Wm H Randall hardware 1,8 40
H B Potter Jr fire insurance 12 20
I M Martindell milk for sick prisoners 49 20
I S Plumire salary as jail physician 18 0
Charles H Lang bricks 41 7
James Barrett hardware 7 30
Byron M Fell extracting teeth for prisoners 4 00
Rotzell & Rake lumber 6 3
Joseph K Masselman dry goods 13 4
I M Martindell milk for sick prisoners 7
A A Stover sundries 6 10
Rotzell & Rake lumber 5 48
A S Hellyer's Sons sundries 16 0
Martin Hulshizer drugs 9 6
P H Walton electrical work 11 38
Thomas C Miner brooms 10 6
Oliver T Rile wood 60 00
William P Ely, clothing for prisoners 17 40
Doylestown Borough water rent 1 53
I S Plumire salary as jail physician 50 00
Otto Kolbe tinware and repairs 10 60
I M Martindell milk for sick prisoners 2 71
Wilmer Dunran leather 9 71
Joseph Sine keys 1 00
West Disinfectant Co disinfectant 51 00
Swift & Co soap 33 5
William P Ely clothing for prisoners 40 70
James Barrett hardware 54 40
I M Buckman & Co shovel handle 1 50
Byron M Fell extracting teeth for prisoners 4 50
Henry S Beidler coal 220 61
Martin Hulshizer drugs 52 96

PRINTING AND ADVERTISING

The Democrat advertising Trienial Statement and printing $ 43 04
The Republican printing trial list January Argument Court 70 12
E T Althouse advertising County Statement 60 00
Delaware Valley Advance advertising County Statement 70 00
W M P Church advertising County Statement 60 00
C S Stauffer advertising Courts Statement 60 00
The Democrat advertising Coroners Inquisitions and Court Proclamation 11 25
The Democrat advertising County Statement 150 00
The Intelligencer advertising Coroners Inquisitions and Court notices 1 50
The Republican advertising Court Proclamation and printing for offices 31 00
Bucks County Mirror advertising Court notices 7 80